For Household Removals Phone 822
Burt's Padded Vans
735 P NDORA ST.
Prompt Attention. Experienced Men
Recidence Phone R710.

# Victoria Daily Times

COAL! COAL!
Hall & Walker
1232 Government Street
TELEPHONE 83.

VOL. 51. VICTORIA, B. C., TUESDAY, MAY 23, 1911. NO. 120.

## PUBLIC APATHY DEFEATS BY-LAWS

### PARKS AND LIBRARY ARE DOUBLE-CROSSED

#### Only Small Fraction of Voters Take Trouble to Exercise the Franchise

The result of the voting on the five great money bylaws which were submitted for the approval of the people of Victoria yesterday is significant of but one thing, and that is the general apathy which at times marks the public in regard to matters that most immediately concern themselves.

W. W. Northcott, the returning officer, made the official returns to the council last night. These were received with rapturous silence by the aldermen. Even those whose schemes had been safely piloted through the rocks of indifference could not enthuse over the figures recorded. The following results show how three of the by-laws, sewers, schools, and market improvement, passed, and how the parks and library bylaws failed.

**Passed**

The sewer by-law to raise $300,000 for sewer extension and $50,000 for surface drainage extensions:

For ..... 533
Against ..... 62

Total vote cast, 597; spoiled, 2; three-fifths of total votes cast to carry measure, 369; by-law carried by 164.

School loan by-law to borrow $150,683 for school additions and extensions:

For ..... 429
Against ..... 154

Total vote cast, 583; three-fifths of total vote cast, 339; by-law carried by 90.

To change market building into police headquarters:

For ..... 406
Against ..... 174

Spoiled, 1; total ballot, 581; majority for the by-law on the three-fifths percentage, 68.

**Failed**

Parks loan by-law:

For ..... 337
Against ..... 237

Total ballots cast, 574; three-fifths of vote cast is 342; lost by-law by 5 votes.

Library by-law:

For ..... 319
Against ..... 247

Total ballot cast, 570; spoiled, 4; lost by 23 votes.

To be lost by seven votes was the melancholy tale of the Parks bylaw. While the magnificent apathy of the public in regard to the matter—not merely of one but of all the bylaws—must be considered as the primary cause of the failure, there were other and subsidiary influences at work. As the figures so palpably disclose only an incalculable fraction of those entitled to vote took the trouble to go to the poll. That, of course, was the real danger. Nearly everyone took it for granted that the bylaws would pass en bloc and that it was a waste of time to record a superfluity of votes. On the other hand everyone who had the slightest objection to the by-laws went out of his way to vote against them. These circumstances lent themselves admirably to the influences which were known to be fermenting in the council against the Parks bylaw.

Those who voted against the Parks bylaw may be considered as guilty of either one of three things, selfishness, near-sightedness, or intrigue. Of the first and last it is unnecessary to speak. The near-sighted ones, however, are deserving of more consideration. Many of them thought that the scheme was too extensive and ambitious for a city like Victoria, and consequently were not prepared to vote for what they considered superfluous expenditure. There were others who could not see why the scheme should call for a park in the James Bay district when Beacon Hill was on the map. But that cannot be held as justifying them in killing the bylaw. Open spaces in a growing city are cardinal necessities.

Alderman Humber, who was responsible for the Parks bylaw, expressed the view that those who lent their aid in defeating the measure will have reason to regret their action in a very short time. The acquisition of land for parks will in a few years be much more difficult and expensive than it is to-day. Of the actual votes polled he could only speak in terms of unqualified disgust. In his own words, "when 237 votes can break up a bylaw in a city possessing a population of fifty thousand people there is something wrong and it is about time to get out." It is probable that the alderman will take steps to have the bylaw passed on a petition. It is understood that this course can be followed within sixty days from the defeat of the measure at the poll.

The failure of the Library bylaw to obtain the necessary percentage of votes is a poor compliment to the interest which the citizens take in this educational institution. It was proposed under the bylaw to bring the library into something like conformity with the other similar institutions on the continent by the elimination of un-

(Concluded on page 12.)

## MOVEMENT FOR ARBITRATION

### PROPOSAL OPEN TO GERMAN GOVERNMENT

#### United States Expresses Willingness to Enter Into Negotiations

Washington, D. C., May 23.—The German government was made aware by the United States that the same general arbitration proposition submitted to Great Britain and France is open to Germany if that country is interested.

This was learned yesterday at the state department, where it was reiterated that the tentative draft now in the hands of Great Britain and France constitutes a basis on which this country is prepared to enter into negotiations with any power desiring to do so.

The draft, it was added, was sent to Great Britain and France simply because those governments had indicated their desire to discuss the question of negotiating a broad convention along the lines laid down by President Taft in his speech last December. There has been informal discussion between United States and Japan on the new question, but Japan has not yet definitely made known her intention.

Berlin, May 23.—The Woolf Telegraph Bureau, in an official statement issued to-day, confirms the announcement published here yesterday of the declared willingness of the American government to enter into negotiations with Germany for a general arbitration treaty on lines similar to the proposal submitted by the United States to Great Britain and France.

"The German government," the statement says, "has received the announcement with interest."

## MERGER OF FURNACE MANUFACTURING FIRMS

#### Consolidation of Nine Concerns With Capital of Over Nine Million Dollars

Chicago, May 23.—A merger of nine of the largest furnace manufacturing concerns in the country has been effected, according to an announcement made yesterday. A. W. Williamson of Cincinnati will be president of the new company, which is capitalized at $9,500,000.

It is said arrangements to form the merger had been completed before the handing down of the Standard Oil decision a week ago and the promoters were only waiting for the Supreme Court ruling before announcing their plans. The headquarters of the new concern will be in Chicago.

### ENTIRE FAMILY KILLED.

#### Horse Drags Buggy in Front of Trolley Car and Occupants are Crushed to Death.

Newark, O., May 23.—The entire family of D. W. Dodson of Hebron was wiped out when an interurban car on the Newark division of the Ohio Electric railroad struck their buggy and killed Dodson, Mrs Dodson and their two little girls, aged 7 and 4.

When the mother was picked up she was dead. The younger child died almost immediately. Dodson died while being taken to a physician, and the elder child passed away a few hours later.

According to railway officials, the Dodsons were riding along the highway, which flanks the electric line a mile west of Hebron, and were passing a car when their horse became frightened and plunged across the track.

Motorman Bell was unable to stop his car in time to prevent the collision.

### CEMENT PRICES.

#### Manager of Canadian Company Denies There Will Be Advance in Near Future.

Montreal, May 23.—F. P. Jones, manager of the Canadian Cement company, speaking of the statement attributed to a Winnipeg newspaper that there would be a big rise in cement prices in the near future, said that was not the case. Mr. Jones says that as a matter of fact if there is any change in these prices at all, it will be in a downward direction.

### REJECTED LOVER'S SUICIDE.

#### Arranges For Funeral and Then Drinks Carbolic Acid.

Pana, Ills., May 23.—Whitney McCullom of Chicago came to this city, wrote a letter of farewell to his parents saying he was taking his life because his sweetheart had rejected him and named his pallbearers, selected the hymns, the minister and the church for his funeral services and then drank carbolic acid, dying shortly afterwards.

"PEACE ON EARTH"— San Francisco Evening Post.

## CORRAL WILL FOLLOW DIAZ

### MEXICAN VICE-PRESIDENT TENDERS RESIGNATION

#### Cientifico Party Threatens to Make Trouble in the Republic

Juarez, May 23.—A telegram was received by Francisco I. Madero, Jr., today from Alfred Robles Dominguez, special peace envoy in Mexico City, stating that the resignation of Vice-president Corral had been tendered.

The news was taken to mean that Vice-president Corral's resignation was required to precede that of Diaz, which is expected to-day or to-morrow. When President Diaz resigns Senator Madero and his party immediately will leave for Mexico City to confer with Senor De La Barra in the re-organization of the government.

Peace reigns supreme in northern Mexico, where news of the signing of a peace agreement has penetrated. The only disquieting reports of the day were private advices from Mexico City that members of the Cientifico party, deposed because of the Maderist movement, were thinking of starting another revolution against the latter. Trouble from the Cientifico element, it is admitted here, is expected, but whether or not it will take the form of armed revolution after Madero assumes power is not yet clear. It is not thought that the Mexican people will rally to any revolutionary movement for some time at least, and the opposition from the Cientificos, it is believed, really will be in the nature of vigorous political activity. The insurrecto troops may be kept at their various garrisons in Mexico for a few months, in readiness for trouble, but no definite plans along that line have been formed by Senor Madero.

Senor Madero and his political chiefs yesterday discussed the make-up of the new cabinet, which is to surround Senor De La Barra, the incoming provisional president. Those who have accepted portfolios thus far are: Minister of hacienda (finance), Ernesto Madero; minister of fomento (promotion of colonization and industry), Emanuel Calero; minister of communication (public utilities), Manuel Bonilla; minister of public instruction, Dr. Francisco Vasquez Gomez; minister of gobernacion (interior administration), Emilio Vasquez Gomez.

The portfolio of minister of justice, which has been offered to Senor Vasquez Tagle, a well known lawyer in Mexico City, has not yet been accepted by him on account of ill-health. General Rascon is still the choice for minister of war.

## FRENCH PREMIER PASSES GOOD NIGHT

#### M. Monis Overcome When Informed of Death of Minister of War

Paris, May 23.—Premier Monis, who so narrowly escaped death at the opening of the Paris-to-Madrid aviation race on Sunday when Train's monoplane dashed into a group of official spectators and killed Minister of War Berteaux, passed a good night. In fact the premier's condition was regarded so satisfactory that he was informed of Mr. Berteaux's.

When he asked as to the condition of M. Berteaux, a member of the cabinet replied: "all is over." For a moment it was feared that the shock was too much for the aged premier. He fell back in the bed, tears filling his eyes. Later, however, he recovered and talked of the qualities of M. Berteaux, who was an intimate friend of the premier as well as his associate in the cabinet.

## BRITISH STEAMER PROBABLY WRECKED

#### Empty Lifeboat Belonging to the Cayo Largo Picked Up by Cruiser

London, May 23.—The British armored cruiser Cumberland reported to-day by wireless to the Admiralty that she had picked up at the mouth of the English channel an empty lifeboat belonging to the overdue British steamer Cayo Largo.

The vessel life Swansea April 16 for Tampico and it is feared she foundered in the storms that followed her departure.

### MUNICIPAL OWNERSHIP.

Carmangay, Alta., May 23.—The town council is taking steps to instal a municipality-owned waterworks and electric light system. Already it has secured an option on the electric light plant owned by C. W. Carman, which lights the town at present.

## TWO SUSPECTED DYNAMITERS TAKEN

### OTHER ARRESTS ARE LIKELY TO BE MADE

#### Prisoners Alleged to Be Implicated in Attempt to Destroy Los Angeles Building

Los Angeles, Cal., May 23.—Bert H. Connert and John Mansel Parks, both said to be members, and the latter a former officer of the Los Angeles local union of the structural iron and bridge workers, were arrested yesterday by detectives working under the direction of District Attorney Fredericks, on a charge of being implicated in an attempt to destroy with dynamite the Los Angeles county hall of records last September, some weeks before the blowing up of the Times building.

Connors was taken into custody in the office of a steamship company where he was on the point of buying a ticket to Seattle. Parks was arrested later in the house of Connors.

Important developments are expected to-day. These developments were expected because of the secret meeting of the grand jury for the purpose of returning indictments against the accused men and against others, among them a woman said to have been implicated by statements credited to the pair now under arrest.

When the attempt was made to destroy the county buildings early on the morning of September 9, 1910, and Connors was arrested after striking the policeman who had accosted him, he was not formally charged with having tried to dynamite the structure, but a charge of assault was placed against him. After his release from jail his movements were traced through several western states and back to this city.

The finding of dynamite in a rear alleyway of the million-dollar hall of records in September was accepted at the time as an evidence of intention to destroy the building.

Connors and Parks were booked at the city prison to-day on a technical charge holding them under suspicion. The grand jury convened at 10 o'clock to take up the evidence in their cases.

### KILLS FIVE CHILDREN.

Bramlach, Saxony, May 23.—Driven temporarily insane by an accusation of theft, a woman here to-day killed her five children and then committed suicide.

## TO-DAY'S BASEBALL

### NORTHWESTERN LEAGUE

At Seattle—First inning: Tacoma, 0; Seattle, 0.
Second inning: No runs.
Third inning: No runs.
Fourth inning: No runs.
Batteries — Gordon and Burns; Dickinson and Shea.

### NATIONAL LEAGUE

| At New York— | R. | H. | E. |
|---|---|---|---|
| Cincinnati | 2 | 7 | 1 |
| New York | 7 | 14 | 3 |

Batteries — Smith, Schreiber and Clarke; Mathewson and Myers.

| At Brooklyn— | R. | H. | E. |
|---|---|---|---|
| Pittsburg | 3 | 5 | 3 |
| Brooklyn | 4 | 6 | 2 |

Batteries — Camnitz and Gibson; Scanlon and Miller.

| At Boston— | R. | H. | E. |
|---|---|---|---|
| Chicago | 6 | 7 | 2 |
| Boston | 4 | 10 | 2 |

Batteries — Richie, Brown and Archer; Brown and Raridan.

| At Philadelphia— | R. | H. | E. |
|---|---|---|---|
| St. Louis | 12 | 13 | 0 |
| Philadelphia | 4 | 8 | 1 |

Batteries—Harmon and Bresnahan; Beebe, Rowan, Brennan and Moran.

## CONFERENCE OPENS IN METROPOLIS

### ASQUITH PRESIDES AT FIRST SESSION

#### Fifteen Premiers and Ministers of Overseas Dominions in Attendance

London, May 23.—The Imperial conference, which has now practically assumed the dimensions of a grand council of the British Empire, opened the third series of its quadriennial deliberations to-day under the chairmanship of Premier Asquith at the Fireign Office. Besides the members of the Imperial cabinet, fifteen premiers and ministers of the over-seas dominions of the Empire engaged in discussing such knotty problems as the co-ordination of naval and land forces for Imperial defence, the Declaration of London as an Imperial court of appeals, an all-red transportation line to circle the globe and a future constitution of the British Empire. The hope is expressed that out of the discussion of the last topic may come some definite proposal for the federation of the Empire.

Anglo-American relationship is likely to be discussed in connection with the question of Imperial defence, as also is the part which the Australasian navies are to play in that defence, as Australia since the visit of the American fleet to that continent three years ago has come to regard America as a possible ally in the policing of the Pacific.

The fiscal question probably will take a back seat in the discussion in view of the determination of the home government to keep the door bolted against anything in the nature of Imperial preference.

The meetings of the conference are held in strict privacy, so that the public will have to be satisfied with the meagre stereotyped official fragments of the proceedings given out at the end of the day's work.

### SEATTLE BASEBALL TEAM.

#### Changes Will Be Made.—Tighe Seeking Two New Pitchers.

Seattle, Wash., May 23.—The Seattle team is to be shaken up like a fighting chicken in a bag in the hands of a sporty Cuban. Jack Kading is to go. That much is settled. A deal is all but closed for a couple of pitchers, a right hander and a left hander, and if they come, then a lot of heads will be lopped off. Seattle has a small army of pitchers, but Tighe knows the ability of two men he is dickering for and if he gets them, there will be a mighty chop order. He expects to know to-night whether or not he will get them. Kading has not been able to strike his stride. He has been turned back to Pittsburg.

Dugdale was busy by wire and telephone yesterday with McCredie, trying to land George Ort to play first base. He thought he had him, but McCredie has not come through with the confirmation. Ort is no slugger, but they say he can play a great game at first, and if he comes, the infield should be speeded up.

If Ort does not come, then Fred Weed will be put on first for the present and the hunt will be continued for a first baseman. Ort was promised to the Seattle club last summer, but he finished the season with Portland. He is being played in left field with Nick Williams' team now, as Miller, the slim left-hander, has not been hitting. The Seattle team is in a bad batting slump and in addition luck is breaking against them. Those who saw the games on Sunday and yesterday have no kick to make on the team and the general impression was that the boys will "come back" and shake off this run of bad luck.

### READY TO STRIKE.

London, May 23.—Notices were posted at the different ports throughout the United Kingdom to-day warning the seamen and firemen to be ready to strike on receipt of a signal to that effect. The direction on which signal is to be given is not divulged.

## THOUSANDS PLAN COMING across

### FIRST OF VICTORIA DAY EXCURSIONS REACH HERE

#### Programme to Suit Every Citizen Will Mark Celebration To-morrow

Besides the thousands of Victorians who will attend the festivities arranged for to-morrow, there will be upwards of three thousand visitors in this city. The number of excursionists who will come to this city from Vancouver, Seattle, Tacoma, Everett, Anacortes, Bellingham and other points on the Sound to witness the celebrations for Victoria Day, will be the largest in the history of the twenty-fourth. The Capital has set a record as having the greatest celebrations on that day than any other city in Canada and this acts as a magnetic power in drawing many outsiders here every year.

The first of the excursions arranged by the Victoria Day Celebration Committee arrived here this afternoon shortly after 1 o'clock on the steamer Chippewa from Everett with about eight hundred pleasure seekers. The Chippewa left this port again at 5.30 o'clock this afternoon and to-morrow she will arrive here from Tacoma at 2.30 p. m., and returning leave two and a half hours later. On Thursday she will come from Anacortes and Bellingham, reaching here at 11.30 a. m. and returning at 7 p. m.

Excursions have also been arranged by the Canadian Pacific to bring excursionists from Vancouver to this city. The Princess Victoria and Princess Charlotte have been engaged to carry the visitors. The former will leave the Terminal City at 8 a. m., arriving here at noon, and the Princess Charlotte will leave at 9 a. m., arriving at 1 p. m. The Princess Victoria will return to Vancouver at 6 p. m., arriving there at 10 p. m., and the Princess Charlotte will sail at midnight. The Princess Adelaide is relieving the Royal on the night run to-night and the latter will carry an excursion party between Vancouver and Nanaimo to-morrow.

This evening the city band will give a programme through the principal streets of the city, beginning at the Dominion hotel at 7:30 o'clock. The Salvation Army band will begin a tour of the same district, playing in front of the fire hall at 8 o'clock and the Dominion hotel at 8:20, thence going on from point to point.

To-morrow's programme is:

9 a. m.—Lacrosse at Royal Athletic grounds, West End, Vancouver, vs. Victoria juniors.

9:30a. m.—Parade of Boy Scouts from Blanchard and Yates streets to Beacon Hill park.

9:30 a. m.—Parade of Decorated Autos from Cook and Pandora streets, to Beacon Hill park. Fire department will take part in this parade.

10:30 a. m.—Lacrosse at Royal Athletic grounds, New Westminster vs. Victoria.

2 p. m.—Regatta at the Gorge. A splendid programme has been arranged for the afternoon with a full entry for all events. Crews from the Imperial and Canadian navy will be present. The Indian entries are larger than ever. The Fifth Regiment band will be in attendance.

3 p. m.—Baseball at Royal Athletic grounds.

8 p. m.—Grand concert by Fifth Regiment band at Beacon Hill park which will be illuminated by Chinese lanterns.

9 p. m.—Display of fireworks by Hitt Brothers of Seattle.

Cricket games—Victoria "B" team vs. Vancouver 2nd XI. on Jubilee Hospital grounds. Albion 1st XI. vs. Nanaimo on Beacon Hill grounds.

## CONDITION OF UNREST IN PORTUGAL

#### Number of Persons Arrested for Spreading Alarmists Reports

Lisbon, May 23.—According to an official statement issued to-day a number of persons in various walks of life have been arrested in the northern part of Portugal charged with circulating alarmist reports. The prisoners were sent to three Portuguese cruisers lying off Oporto.

Marines on the cruisers have been landed to help the police, guard the banks in the province of Entre Minhoe Douse, bordering on the Spanish frontier.

The bluejackets of the Portuguese cruiser Adamaster, which landed at Oporto later, proceeded to Camina on the river Minho, to prevent the Monarchist conspirators at Tuy, a Spanish frontier town from crossing the river into Portugal.

Revolution Probable.

London, May 23.—It is reported that Portuguese residents of London late last night received advices of a counter-revolution against the Republican government. It is said an outbreak is likely at any moment at Lisbon and Oporto.

## Protect Your Furs From Moths

Moth Proof Bags
Dust Proof Bags
Germ Proof Bags

All sizes at Campbell's Prescription Store, and they are the best Moth Bags on the market. See our window.

**HAVE YOU A SODA WATER MACHINE?**

Why not make your own Soda Water. Call in and see our Patent Lever Lock Gasogene. We would like to show them to you.

**CAMPBELL'S PRESCRIPTION STORE**

We are prompt, we are careful, and we use the best in our work. Cor. Fort and Douglas Sts.



## VICTORIA WEST

**Burleith**—1 level, grassy Lot, 50 by 120 ft.; $150 cash, balance 6, 12, 18, 24 months, at 7 per cent. Price ..... $1050

**Lampson St.**—Nice Lot within 50 yards of car, size 40 by 75 ft.; $100 cash, balance $15 month. Price ..... $550

**Russell St.**—New 5 room Bungalow; $650 cash, balance arranged. Price ..... $3100

**T. REDDING**

Phones 2206 and L-2103.

822 Catherine St., Victoria West.


# ROSS BAY SEA WALL MEETS WITH FAVOR

## HON W. TEMPLEMAN GIVES HEARTY SUPPORT

### G. H. Barnard, M. P., Also Promises to Give the Matter His Best Consideration

Letters promising hearty support at Ottawa to the scheme recently proposed by the city of Victoria for protecting the foreshore at Ross Bay cemetery by the erection of a sea wall were received from the Hon. W. Templeman, minister of mines, and G. H. Barnard, M. P., and read at the meeting of the city council last night. The letters were in reply to those sent by Aldermen Langley and Peden, who are looking after the project. Expressions of approval were accorded the replies received.

The dray stand which is located on Yates street is calling forth the objection of the merchants in the vicinity, and a petition is being prepared requesting the city council to have it removed. The petitioners, or rather prospective petitioners, claim that the traffic has become so congested in that particular area that the presence of the dray is a positive danger. Especially is this so in the case of fire, as they claim that it blocks the route which the fire brigade invariably takes in responding to calls from beyond that locality.

Protests against assessment are now trooping in from the property owners on Princess avenue, between Vancouver street and Chambers street. The work complained against is already done, and as no protest was made during the regulation fifteen days which the project had to survive before being started for the purpose of being protested against, it is now almost certain that the "protestants" will have to pay the piper. Their objection is based upon the fact that the drains which they petitioned for have not been installed. They were omitted in the by-law, but as the by-law was not objected to in proper order the city may hold the owners responsible.

Alderman Gleason, chairman of the streets committee, will shortly ask the city council to widen Government street between Belleville and Superior streets. That portion of the street has already been passed for paving, and he thinks that it would be advisable, in view of the certainty that business will shortly trend in that direction, that now is the time to have the street widened. It is understood that many of the property owners have signified their willingness to contribute about five feet of their property for the purpose, and the G. T. P., who are large owners in the district, will be approached with a view to obtaining the same terms.

—Steamer Don will leave Causeway for Gorge every hour on 24th inst.

# SIX NEGROES SHOT TO DEATH IN FLORIDA

### Band of Men Masquerading as Officers Secure Prisoners and Riddle Bodies With Bullets

Lake City, Fla., May 23.—Six negroes were lynched here early Sunday after a party of more than a dozen men, masquerading as officers, appeared at the county jail and secured possession of the men by presenting a bogus telegram to the 16-year-old son of the sheriff, ordering the release of the blacks to the alleged posse of officers. The negroes were being held for safekeeping on a charge of murdering B. B. Smith, a sawmill man of Wadesboro, Leon county, and wounding another man named Register.

The party came from Tallahasse to Lake City in automobiles, took the negroes about a mile from town, compelled them to stand abreast, and about ten men fired with rifles and pistols until every one of the prisoners were riddled with bullets. The firing lasted about half an hour, and at daybreak citizens found the negroes' mutilated bodies.

## THE PASSING SHOW

New Grand Theatre.

Nick Long and Idalene Cotton provide a headline act at the Grand this week, which at last night's shows met with an abundance of approval from audiences not slow to show appreciation. "Managerial Troubles," with Nick Long as "Holdemdown," the stage manager in difficulties regarding members of his company who sprain their knees or ears and cannot keep engagements. "Mme. McMullen," the Irish scrub-lady who sprains nothing except the author's intentions, has impersonations by Miss Cotton of Mrs. Fiske and Anna Held. The duo do the best of their work in their Italian sketch, with Idalene Cotton as Maria Risotto and Nick Long as Luigi Risotto, who describes a horse-race and wants to collect as he bet on a dead one because the dead one died in the straight.

The hobble skirt act of Speigel, in the duo of Speigel and Dunn, is lifelike and ludicrous. The duo are announced as specialists in cork. They open with a couple of songs and a clever dance. The close of the act is a riot of laughter, caused by the flirtation between Alexander and Magnolia, in the hobble skirt. Speigel sings the girl's part in a falsetto voice that is very tuneful.

Mann and Franks go from the sublime to the ridiculous, offering an act on the Bowery lines that pleased everyone. It is a singing travesty with a story of a dying soldier introduced to give it sublimity, and crowded with ridicule to provide the advertised contrast. It seemed last night the audience could not get enough of this couple and brought them back thrice.

The marvellous Nello is a conjurer and juggler who presents the old-time feats and some new ones, doing them all speedily and neatly, and having as complete a stage set as ever was brought here by a juggler. Mort Fox, the Hebrew humorist, has something to say about a wedding and says it. Then he sings a couple of songs and bows to the applause.

The Grandiscope pictures show a drama and a comedy.

### WANT MUNICIPAL LAUNDRY.

Vancouver, May 22.—The question of establishing a municipal laundry; the relations existing between union labor in the bakeries in the city and the owners of the establishments, as well as a very strong condemnation of Alderman Stevens' action in regard to the appointment of a bakeshop inspector, were some of the subjects that came up for discussion at the meeting of the Trades and Labor Council.

The first question arose out of a recommendation included in the report of the parliamentary committee, and aroused a great deal of discussion, in which many opinions condemning the laundries in the city were expressed. It was stated that the laundries would not permit the employment of union labor; that they made their employees work overtime; and that owing to the high prices charged, workingmen could not pay for laundry work. It was the unanimous opinion of the meeting that the city council should be approached in regard to the matter, and that they should be asked to submit the proposition to a referendum.

As a side issue from the same discussion, the question of the number of hours which it was legal for women to work was fully entered into, and much dissatisfaction expressed with the present factory act.

# NEARLY TWO HUNDRED KILLED AT JUAREZ

### Revised Estimates of Casualties in Mexican Town—Two Hundred and Fifty Wounded

Juarez, May 23.—Revised estimates of the casualties of the battle of Juarez place the total number killed at 180, with about 250 wounded. The federals are believed to have lost 150 in killed and 100 wounded, while the rebels lost 30 killed and 10 wounded.

Many of the dead were buried without knowledge of the commander of either side. Only physicians and surgeons who were first on the scene knew the story of the real number buried in wells and under houses. It was said by a physician yesterday that 65 federals had been found piled in a well after the first day's fighting, that 12 others were discovered on a roof and buried nearby before the battle ended. The wounded have been getting excellent treatment at the hands of the Mexican White Cross and the Red Cross, and only a half dozen deaths have been recorded since the battle ended.

The White Cross, under Miss Elena Arizmendi y Mejia, grand daughter of General Arizmendi, the former secretary of war, was first on the scene. It was organized when the Mexican Red Cross was alleged to have refused to aid insurrecto wounded.

The number of dead, it appears, was far out of proportion to the wounded, but General Viljoen, who fought with the Boers in South Africa, and has been military adviser to Senor Madero, declared yesterday that the heavy loss in killed was inevitable, on account of the close range of the fire.


## If You Need Good Wines or Liquors, Call Here

GOLD LION COCKTAILS, per bottle ..... $1.25
CALEDONIAN LIQUEUR, Imp. quarts, per bottle ... $1.35
WOLFF'S AROMATIC SCHNAPPS, per bottle ..... $1.25
SEGRAM'S RYE 83. Per bottle ..... $1.25
CHERRY BRANDY, per bottle ..... $1.50
BOCK BEER, pints, per dozen, 75c; quarts, per dozen $1.50

*Windsor Grocery Company*

Opposite Post Office. Government Street.



## *Electric Cooking*

Will appeal strongly to those who live on streets not served with gas. We make a

*Special Low Rate For This Class Of Service*

See the Electric Cook Stove now in operation at Kirkham's Grocery store. The demonstrator will show you how easy it is to bake this way.

**B. C. ELECTRIC RAILWAY CO., LTD.**

Corner Fort and Langley Streets. Telephone 885



The 24th—to-morrow—a Bad Time to Read Grocery Prices

## Read Them Now!

## Copas & Young

## Keep You Posted

The Best for the Lowest Possible Price

NICE ONTARIO CHEESE, per lb ..... 20¢
INDEPENDNT CREAMERY BUTTER, 3 lbs. for .... $1.00
McLAREN'S IMPERIAL CHEESE, per jar, 50c and ... 25¢
BLUE LABEL CATSUP, per bottle ..... 30¢
QUEEN CITY CATSUP, per bottle ..... 20¢
ROWAT'S PICKLES, per jar ..... 15¢
LEA & PERRIN'S SAUCE, per bottle, 60c and ..... 35¢
ROWAT'S WORCESTER SAUCE, 3 half-pint bottles ... 25¢
CREAM OF WHEAT, per packet ..... 20¢
PURE WEST INDIA LIME JUICE, quart bottle ..... 20¢
MALTA VITA, per packet ..... 10¢
OGILVIE'S FAMOUS ROLLED OATS, 8-lb. sack ..... 35¢
NICE MILD CURED HAM, per lb ..... 20¢
ANTI-COMBINE TEA, in lead papckets, 3 lbs. for .... $1.00
FRESH STRAWBERRIES, per basket ..... 20¢
CALIFORNIA TOMATOES, 2 tins for ..... 25¢
CANADA FIRST or ST. CHARLES CREAM, large 20-oz. can ..... 10¢

WE SAVE YOU MONEY

**Copas & Young**

ANTI-COMBINE GROCERS

Corner Fort and Broad Streets. Quick Delivery

Grocery Dept. Phones 94 and 95. Liquor Dept. Phone 1632



**THE TAYLOR MILL CO.**

Limited Liability.

Dealers in Lumber, Sash, Doors and all kinds of Building Material. Mill, Office and Yards, North Government Street, Victoria, B. C.

P. O. Box 628. Telephone 564.


# TWO LETTERS

## Received from the Conductor and the Accompanist of the

# Sheffield Choir

Victoria, May 19th, 1911.

Hicks & Lovick Piano Co., Ltd.
City.

Gentlemen:

The piano which you loaned for our concerts here delighted me with the clearness, beauty and brilliancy of its tone and proved a splendid support for both Choir and Soloists.

DR. HENRY COWARD.

Victoria, May 19th, 1911.

Hicks & Lovick Piano Co., Ltd.
City.

Gentlemen:

It was a pleasure and delight to play the accompaniments on the magnificent Small Grand Piano at the Sheffield Choir Concerts here this week.

The tone and touch are excellent.

J. E. HODGSON.

**For Instruments of Quality, No Matter What the Price Limit, see**

**HICKS & LOVICK PIANO CO.**

OPPOSITE THE POST OFFICE


E | Phone 946 | B

## Empire St.

Good high level lot, near Bay street and George Jay school.

**Price $950**

TERMS.

Real Estate, Insurance.

L | ROGERSON 622 Johnson Street | R



# Orders Delivered Promptly

DEWAR'S SPECIAL WHISKEY, per bottle ..... $1.00
DEWAR'S EXTRA SPECIAL WHISKY, per bottle .. $1.25
SEAGRAM'S RYE WHISKY, per bottle ..... $1.00
WOLFF'S SCHNAPPS, per bottle ..... $1.25
BASS' BEER, pints, per dozen ..... $2.00
GUINNESS' STOUT, pints, per dozen ..... $2.00

**HUDSON'S BAY COMPANY**

Wholesale and Retail Liquor Dealers

WHARF ST. TELEPHONE 47



# CLOSE TO INDIAN RESERVE

ONE CORNER LOT on Russell street. Price $6,300. One-third cash, balance 1 and 2 years. Car passes this lot.

RUSSELL STREET, lot 60x120, for $2,500, on very good terms.

RUSSELL STREET, 1 lot 60x120, splendidly situated. Price $5,000. Good terms.

**Buy now before the Auction Sale of the Indian Reserve Lots commences. Prices then may become beyond your reach.**

**Monk & Monteith**

639 FORT STREET. PHONE 1402.



## Ladies' and Children's Holiday Wear

We are showing this week an exceptionally fine range of summer goods at prices which will please your pocketbook and ensure us busy days.

LADIES' WASH SUITS, from $14 to ..... $5.00
CHILDREN'S DRESSES in white and colored, from $5.75 to ..... 75¢
STYLISH NECKWEAR, Dutch Collars, Jabots, etc., from $1.25 to ..... 25¢
LADIES' AND CHILDREN'S LINGERIE, UNDERSKIRTS, GOWNS, DRAWERS and CORSET COVERS, NEW WAISTS, ETC., ETC.

Our Cash Prices Save You Money.

**Robinson & Andrews**

THE CASH DRY GOODS STORE

642 and 644 Yates Street. Telephone 656 and 657



*There is HEALTH and STRENGTH in every cup of*

**EPPS'S COCOA**

*Children thrive on "EPPS'S."*

Its fine invigorating qualities suit people of all ages. Rich in cocoa butter, and FREE FROM CHEMICALS.

GRATEFUL AND COMFORTING



# DUBONNET

*The* Finest Wine

*The* Best Tonic

**L. CHAPUT, FILS ET CIE, AGENTS**

MONTREAL



## F. W. STEVENSON & CO.

Stock and Bond Brokers.

104-106 Pemberton Building. Cor. Fort and Broad Streets.

FUNDS INVESTED FOR CLIENTS.

Orders Executed on all Exchanges on Commission.

Private Wires to Vancouver, Winnipeg, Toronto, Montreal.

# Contractors Attention

We Will Bond You

R. P. Rithet & Co., Limited

GENERAL INSURANCE AGENTS



A Cut Glass

Novelty

This is a Cheese and Cracker Plate in one piece, as illustrated. Very brilliantly cut of the finest and clearest glass. We shall be glad to have the opportunity of showing you this.

Redfern & Sons

Oldest Diamond and Jewelry House in Western Canada

1009 Government Street Victoria, B. C.



We now have a complete line of

The Celebrated

L. & I. J. White's

Carpenters' Tools

Our prices are Right.

E. G. Prior & Co., Ld., Lty.

Corner Government and Johnston Streets, Victoria



For Painters

we have just the painters' need to hoist or lower stagings

Self Locking Blocks

They lock quickly and securely in any position without tieing, and can be released instantly.

CALL AND SEE A DEMONSTRATION

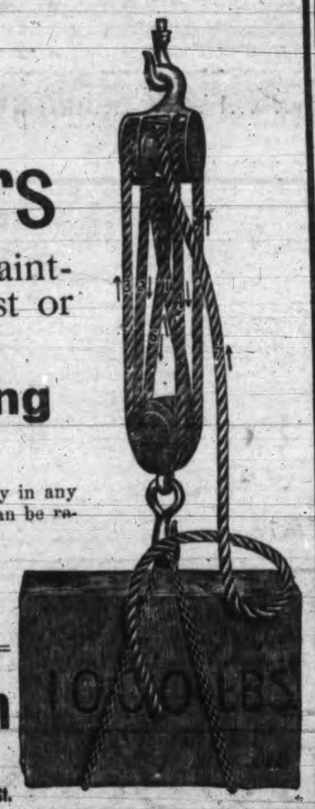


E. B. Marvin & Company

Ship Chandlers 1202 Wharf St.



PHONE 272 EVANS COLEMAN & EVANS LIMITED 613 PANDORA AV.

A Few Specialties

PIG IRON ZINC
PIG LEAD COPPER
PIG TIN T. & W. SMITH'S WIRE ROPE
STEEL RAILS—LIGHT AND HEAVY



INSURANCE

MOTOR BOATS and YACHTS
MOTOR CARS

Full particulars and rates furnished on application

WM. MONTEITH & CO., LTD.

Chancery Chambers Langley Street Victoria, B. C.


# ALLEGED COMBINE IN LUMBER TRADE

## MISSOURI OUSTER SUIT IN PROGRESS

### Companies Charged With Curtailing Output in Order to Keep Up Prices

St. Louis, May 23.—That the big lumber companies agreed on a curtailment of production, that prices were fixed by a committee and that printed price lists were sent to all the firms as a means of controlling the market, was testified yesterday in the initial hearing of the state's ouster suit against the alleged lumber trust.

Asked about a meeting of the Southern Lumber Manufacturers' Association, which later was re-named the Yellow Pine Manufacturers' Association, at the world's fair in 1904, George K. Smith, secretary of the Yellow Pine Manufacturers' Association, said that the price list committee met in executive session in conjunction with the regular semi-annual gathering of the association. He testified from his records that the price list committee reported lumber was being cut faster than it was being shipped, that a large surplus resulted, and that as long as the surplus continued, "staple or advancing values would be impossible."

"A way must be found," the report continued, "to reduce the surplus and keep the supply in proportion to the demand."

The secretary's minutes of an executive session read: "It was thought advisable to recommend to all manufacturers a reduction of 33 1-3 per cent. in the output of all sawed lumber until such time as the demand should more nearly absorb the supply."

He said notices were sent to all members to reduce their output for 90 days, and that again before the expiration of the 90 day period, he sent another notice that curtailment should continue for 90 days more. He testified to the holding of seven committee meetings between June, 1904, and January, 1905. Asked whether these meetings all were held to raise prices, he said: "There were that many meetings of the committee at which it gave its opinion as to what prices ought to be."

Later he testified that the price committee's activities were discontinued by a vote of the association. The state tried to obtain an admission that this change was made in view of possible prosecution, and Smith partially admitted this, saying it was desired "to avoid the charge of collusion to fix prices."

Trade Congress.

Charges that the press persecuted the lumber trade for the last five years and that press and public are responsible for the investigation of the lumber interests by the department of justice were made by several delegates to the lumber trades congress yesterday. The discussion was over an effort of E. F. Perry of New York, representing the National Wholesale Lumber Dealers' Association, to have articles XVI. and XVII. stricken from the code of ethics, which the congress formulated for the trade at large. While he failed in this, a mild substitute was carried.

The sections of the code under fire are:

"It shall be the duty of the manufacturers and wholesalers to take an active interest in the marketing of their products through regular trade channels.

"It is the sense of the congress that the widest possible trade publicity be given for the purpose of making known irresponsible unethical and unscrupulous manufacturers, wholesalers and dealers."

A resolution was submitted by George S. Merrill of Salt Lake, Utah, to take the place of the articles.

The new section reads: "It should be recognized by lumber manufacturers and wholesalers that the retail distributors of lumber are a necessary factor in the trade and a useful servant of the public and as such should be recognized as the logical channel through which to market their products."

In the discussion before the vote, A. C. Garens of Homer, La., said the newspapers have "insulted and attacked" the lumber trade "in the most vile manner."

FLIES OVER PORTLAND.

Portland, Ore., May 23.—With rudder wires and steering gear absolutely useless, aviator Charles Walsh yesterday made an eight-mile circle over the residence part of the city, guiding his aeroplane solely by the use of the tilting planes, and gradually worked the machine back to the starting point. The feat was witnessed by thousands of enthusiastic persons who were wholly unaware of the aviator's predicament. Following his hazardous journey, Walsh made two perfect flights, carrying as passenger Roscoe Fawcett, a Portland newspaper man, in the final flight.


Hay's Hair Health

Restores color to Gray or Faded hair—Removes Dandruff and invigorates the Scalp—Promotes a luxuriant, healthy hair growth—Stops its falling out. Is not a dye.

$1.00 and 50c at Drug Stores or direct upon receipt of price and dealers name. Send 10c for sample bottle.—Philo Hay Specialties Co., Newark, N. J., U.S.A.

REFUSE ALL SUBSTITUTES

For sale and recommended by D. E. Campbell.


## THINKING THEMES

BY DR. FRANK CRANE.

To read only what is easy to read is like eating nothing but mush. The mind is developed only by effort.

The world has lasted a long time and is very wise, much wiser than any one of us, and when, after twenty years of testing, the world says that such and such a book is worth while, it becomes you and me to read it, and, if we do not like it, to keep on reading it until we do like it.

There are certain realms of personal taste in which we have no rights. No intelligent person has a right to say he does not enjoy Homer or Dante or Shakespeare or Goethe. Such masters have passed beyond the bar of private judgment. They have become a part of great Nature herself. To say they do not appeal to us is merely a confession of a lack of culture. It is as if we should say we prefer red grass to green. It is very wonderful to see how a great genius, despised in his time, advances after he is dead to the undisputed sway of all men, until opposition ceases and he takes his throne by universal consent. Only one or two first-class musicians acknowledged the ability of Wagner living; no one would dare to question the supremacy of Wagner dead. Jesus was rejected by the crowd and executed by the authorities, but who to-day questions his moral grandeur or his spiritual dominion? When any man has won over the world, I cannot afford to turn away from him, but I should be very humble and teachable before him. If I cannot enjoy Bacon's essays, I must wrestle with them until they bless me.

# LEAPS TO DEATH FROM PASSENGER TRAIN

### C. P. R. Employee, Who Plunged Into River, Believed to Have Mistaken Location

Revelstoke, May 23.—Duncan Wilkins, a fitter's helper in the car shops here, stepped off No. 96 passenger train while standing on the bridge just west of the station at Sicamous and plunged to his death into Sicamous lake.

Despite the attempts of his comrades to find the body no trace of it has as yet been discovered. The deceased left this city on Friday night with an auxiliary train to pick up bad-order cars, and had apparently performed that duty and prepared to lay up at Sicamous for the night. When No. 96 came in from the west it is presumed he jumped on to the train to speak to a friend, and while aboard the train backed onto the bridge to switch, giving the right of way to No. 2 going west. While the train was standing on the bridge it is thought the deceased had mistaken the location and thought himself in the yards, and stepping off the train dropped into the lake. The bridge is railed for a considerable distance in the centre, but at either end it is unprotected.

Deceased had been in the employ of the shops here since April, 1909. He was 25 years of age, unmarried, and has a sister living here. His parents are supposed to be residing at Penticton, B. C.

EMPIRE PAGEANT.

Battle of Chateauguay Will Be Included in Programme.

London, May 23.—The Canadian pageant committee has arranged to include in the Festival of the Empire the scene depicting the battle of Chateauguay, the withdrawal of which has been resented by Canadians.

It was announced in April that the Canadian committee had decided to eliminate from the coronation programme Canada's principal contribution to the pageant, entitled "Chateauguay, which was held for the Empire," which was intended to represent the defeat, through strategy, of an invading American force in 1813 by a handful of Canadians.

It was thought that the pageant might wound the susceptibilities of American visitors and cause a feeling which would endanger the conclusion of the proposed Anglo-American arbitration treaty.

LORIMER INVESTIGATION.

Washington, D.C., May 23.—An immediate investigation of sweeping scope of the renewed charges that Senator Lorimer of Illinois is not entitled to his seat is provided for in two resolutions called up by Senators Dillingham and LaFollette in the senate yesterday.

Senator LaFollette called up his resolution and made a speech arraigning the Illinois senator, whom he charged with personal knowledge of the spending of money in behalf of his election.

Both the Democratic steering committee and the Republican members of the committee on privileges and elections discussed the charges, and Senator Dillingham, chairman of the elections committee, presented his resolution of inquiry as a substitute for the LaFolletate resolution.

COMPOSER'S FUNERAL.

Vienna, May 23.—In the presence of a great gathering, composed of the leading members of musical and artistic circles, Gustave Mahler, the eminent composer, who died May 18, was buried in the Grinzing cemetery here yesterday.


Campbell's

GLOVES AND PARASOLS—This department was extremely busy yesterday, our splendid values causing unusual comment.

WASH SKIRTS

The Washable Top-Skirt is always in demand, with a neat waist, 'tis indeed a simple way and correct way, of being seasonably dressed.

WHITE SKIRTS of embroidered White Repp, at $3.90, $3.75, $3.25, $2.50
PLAIN WHITE LINEN AND REPP SKIRTS, up from ..... $1.75
SPECIAL LINE OF WHITE REPP SKIRTS, the new style—button down front, at ..... $2.90
LINEN AND REPP SKIRTS, Holland color, up from ..... $2.25
HEAVY BLUE LINEN SKIRTS, in navy or butcher blue, at ..... $2.75

OUR BLOUSES

Perfectly Lovely

'Twould mean a long journey to find a greater variety of Summer Waists and Blouses than can be seen at "Campbell's." Colored Marquisettes, Chiffons, sweetest of Lingerie and every kind of Tailored Waist that is worth selling. Just imagine! Prices start at a "wee" 90¢.

1008-10 Government Street


# EUGENE SCHMITZ IS NOW POOR MAN

### Former Mayor of San Francisco Loses Fortune in Cement Factory and Mines

San Francisco, Cal., May 23.—Former Mayor Schmitz, who escaped going to San Quentin prison with former Boss Abe Ruef by the slenderest legal technicality, and who is now at liberty on heavy bonds, has lost all his fortune. Schmitz is said to be dead broke, all his business ventures having gone wrong. He was poor when elected mayor, but is said to have quit very wealthy. When Schmitz was trying to get out of jail on bail he obtained the assistance of William J. Dingee, an Oakland capitalist. In turn Dingee induced Schmitz to invest money in a large cement factory near Santa Cruz, in this state. This company was dragged down into ruin when Dingee failed last year, and Schmitz lost every cent he had invested in it. Then the mine which Schmitz put considerable money into at Oroville, in Butte county, pinched out after showing some very rich ore.

In despair, Schmitz then started for Sinaloa, Mexico, where his brother is interested in some mines, but a letter was received by one of his old friends saying the mine is worthless and Schmitz is stranded and needs money to get out of the country and reach home. It is estimated Schmitz made half a million dollars, but the only thing that remains is a home which is in his wife's name. All the other property has taken wings.

TWO ARTISTS END LIVES.

Philadelphia, Pa., May 23.—Two well known artists—one a newspaper cartoonist and the other a magazine illustrator—ended their lives by shooting themselves, in this city.

Robert Clyde Swaze, at one time a well-known cartoonist, whose work appeared in the newspapers of Philadelphia, New York, San Francisco and other cities, killed himself in the home of his brother in this city. He had been in poor health for four years.

Frank Chamberlain, aged 34, a magazine illustrator, shot himself through the head in his room in West Philadelphia. His wife and three sisters were in an adjoining room. They believe he was rendered insane by the heat of the last few days.

RELEASED ON BAIL.

Juneau, Alaska, May 23.—F. W. Miles, a former Seattle policeman, who is said to be an important witness for the prosecution in the cases against ex-Chief of Police Wappenstein, of Seattle, indicted on four counts for alleged acceptance of bribes, was taken from the steamship Jefferson on her arrival from Seattle on Sunday by a deputy United States marshal, who had a fugitive warrant for the arrest of Miles. The ex-policeman spent Sunday in jail, but was released Monday on bail. Miles was on his way to Dawson.

COMMERCIAL TREATY.

Berlin, May 23.—The German government has just concluded a commercial treaty with Sweden.

Germany was handicapped in the negotiations from the fact that she had already given Sweden the advantage of all or nearly all the reductions made to other countries by existing treaties and had little or nothing left that used as counter. German manufacturers are pleased at the provisions against the export duty on iron from Sweden and included in the treaty. Germany imports $12,000,000 a year in Swedish ores.

—Collections given careful attention—R. V. Winch & Co. Ltd.

HARDWARE

We have gained supremacy in the Plumbing business and are now gaining it in the HARDWARE business. No matter what you need in HARDWARE it's here waiting for you.

THE COLBERT Plumbing and Heating Co., Ltd.

626 Fort Street, Just Above Douglas



Fine Waterfront

Twenty acres magnificent waterfront, right in Bedwell Harbor, Pender Island. The whole lot only

$250

Howell, Payne & Co. Ltd.

1219 Langley Street Victoria



Two Days' Special!

Ladies' Made-to-Order Suits, regular $30. and Tuesday ..... Monday $25

Fit absolutely guaranteed.

Charlie Hope & Co

1434 Government Street. Phone 2689.



SILK UNDERSKIRTS

In all colors and styles.

Up From $1.25

These are all PURE Silk.

Lee Dye & Co.

Two Stores: Next Fire Hall, Cormorant St., and 707 Fort St.



RUPTURE

The well known HEARD TRUSS, the only reliable one for Children, Ladies and Gentlemen. Ask your Doctor or Druggist. Made and Fitted by T. Mac N. JONES, 1248 Fort St. Consultation Free. Phone 1479.

# THE DAILY TIMES

Published daily (excepting Sunday) by THE TIMES PRINTING & PUBLISHING CO., LIMITED.

Offices ..... Corner Broad and Fort Sts.
Business Office ..... Phone 1090
Editorial Office ..... Phone 45

SUBSCRIPTION RATES.

Daily—City delivery ..... 50c. per month
By mail (exclusive of city) ..... $3.00 per annum
Semi-Weekly—By mail (exclusive of city) ..... $1.00 per annum
Postage to United States, $1 extra per year.
Address changed as often as desired.

SPECIAL AGENTS.

Special English representative, T. R. Clougher, 30 Outer Temple, Strand, London, W. C.
Special Eastern Canadian representative, E. J. Guy, 61 Canada Life Building, Toronto.

SELLING AGENTS.

The DAILY TIMES is on sale at the following places in Victoria:

Army & Navy Cigar Store, cor. Government and Bastion.
Gough's Cigar Store, Douglas St.
Knight's Stationery Store, 655 Yates St.
Victoria Book & Stationery Co., cor. Johnson and Broad.
T. N. Hibben & Co., 1127 Government St.
H. W. Walker, grocer, Esquimalt road.
A. E. Talbot, cor. Yates and Douglas Sts.
Dodd's Grocery, Beaumont P. O.
Old Post Office Ciga. Store, 1124 Gov't St.
Windsor News Stand, 901 Government St.
A. H. Hartley, Bro n Jug Cigar Store, Government and Fort Sts.
F. W. Fawcett, King's road and Douglas.
Mrs. Marshall, Gorge Hotel, at the Gorge.
Neil McDonald, East End Grocery, cor. Foul and Oak Bay Ave.
W. Gardiner, cor. Pandora and Cook.
F. Le Roy, Pala. Cigar Store, Gov't St.
R. W. Buller's News Stand, C.P.R. Dock.
W. J. Clubb, Cigar and News Stand, Empress Hotel.
C. P. R. Trains.
Standard Stationery Co., 1122 Gov't St.

The TIMES is also on sale at the following places:

Str. Princess Royal.
Str. Princess Victoria.
Str. Princess Charlotte.
E. & N. Trains.
V. & S. Trains.
Alberni—C. M. Pineo.
Nanaimo—Nanaimo Book & Music Co.
Hotel Vancouver.
New Westminster—Thos. Todhunter.
Ladysmith—J. A. Knight.
Los Angeles—Kemp News Agency.
Port Alberni—H. L. Meritz.
Portland, Ore.—Oregon News Co., 147 Sixth Street; Northwest News Co.
Prince Rupert—A. Little.
Seattle—Foreign & Domestic Newspaper Agency; H. O. Whitney; C. H. Gorman.
Stewart—Stewart News Co.
Vancouver—C. P. R. News Dept., Baggage Room Dept.; Wide World News Co.; Gaskell, Odlum & Stabler, 683-685 Granville Street.
White Horse, Y. T.—H. G. McPherson.


## Notice to Advertisers

Owing to the rapidly increasing circulation of the Times and the growing demands for space, it has become absolutely necessary to place a limit upon the time at which changes for advertisements will be accepted and guaranteed publication. Copy for changes must be handed in to the business office not later than 5 p. m. the previous day.

Arrangements for the insertion of new advertisements must be made before 10 a. m. day of publication. Classified advertisements before 2 p. m.

The above rules are made for the benefit of readers of the Times, who insist upon the paper being delivered as early in the evening as possible.

## VICTORIA DAY.

To-morrow the Canadian world will pause on its business axis long enough to do honor to the memory of England's greatest queen by the celebration of the day of her nativity. There can be no doubt that the fitting observance of the day has done much to keep alive in the present generation a wholesome appreciation of the personal qualities and sovereign influence of her whose memory it revives and it is unlikely that the day, as such a celebration, will ever pass out of Canadian history.

The Victorian era was undoubtedly the greatest era of the British Empire. There may be greater to come, but not for many generations. The transitions which took place during the sixty-three years of Victoria's reign, in the sciences, political economy, literary development, industrial progress and, above all, Empire building, have been the most marked of perhaps any similar period in the world's history. The most brilliant and rigidly conscientious statesmen were her advisors during her long sovereignty, and in the passing from the old to the newer civilization the foundations of a permanent heritage for the British people were well and truly laid.

Perhaps the celebration of the day in Canada has more to do with the deep and strong attachment of Canadian people to the person and throne of the sovereign and to essentially British institutions than any mere knowledge of history could evoke.

It may not be predicting too much to say that in the twenty-fifth century, if not before, we shall have a literary renaissance and the Victorian era will be as much the treasury of material for the novelist and philosophic historian as the Elizabethan or the Augustine age. More and more, as the mountain peaks of striking and epochmaking events in the history of the race stand out in the eventide of future years, will those sublime heights of achievement in the Victoria age take their proper perspective. And they will loom large above the horizon of the past.

In our merriment, festivity and abandon of care we should still have time for thoughts of these things and of gratitude for the historic era in which we have lived; the events which we have witnessed, and in which, perhaps, we have had some worthy share.

## BONDS OF EMPIRE.

It is interesting to read the developments of the argument based by the Tory press upon the statement made by President Taft in his speech before the New York insurance men in which he expressed the opinion that Canada is at the parting of the ways. This historic phrase was used by him, it will be remembered, in the prelude to the expressed opinion that the present occasion is the last opportunity that the United States would have to secure reciprocal trade relations with Canada on account of the forces at work to build up a "Chinese wall" between this country and the United States. This Chinese wall was to result from a series of Imperial preferential tariffs between the various Dominions of the Empire. This is a fair statement of the substance and meaning of that part of the president's speech, and it is the insistent practice of the Tory press to misrepresent his plainly expressed ideas.

It is not surprising to find the British press following the lead of their Canadian offspring, but the vehemence with which they repeat, in parrot like manner, the misrepresentations of their little ones suggests so sudden and remarkable an interest in Canada and her Imperial relations that the development is almost staggering.

Canada has for years been pleading for some recognition of her place in the trade interests of the United Kingdom. She even went so far as to enact a preferential tariff and give the British manufacturers advantage over every other country in the markets of Canada. For this she received no thanks and but scant courtesy. To find so sudden and prevailing an interest in the overseas trade as is being exhibited by the Tory press and by good men such as Lord Selborne and so serious an alarm that Canada may be lost to the Mother Country is to find John Bull in so unplegmatic a temperament that we must express our surprise. If this sentiment were not, unfortunately, the simple expression of Tory machine methods transferred for the nonce from the self-centered and tight little isle there might be cause for congratulation. But the sudden fear that Canada is in danger of slipping from the cordial embrace of her mother is almost too pathetic.

It is the more pathetic when we realize that the whole campaign is based upon a wilfully mistaken interpretation of the words of President Taft and a willingness to circulate falsehood in order to save a fetish.

There is, and can be, nothing in the reciprocity agreement that can alienate Canada from her affection for Empire. Canada is to-day, always has been and probably always will be, more Imperialistic in sentiment than Britain herself. While those who advocate reciprocity are unable to see how better trade relations which her neighbor can affect this loyal sentiment for the Motherland, there is certainly nothing contemplated in the agreement which can in any way interfere with every part of the Empire drawing closer together in any sort of Imperial trade arrangement that may be devised. Nor had Mr. Taft any such thought in his mind. Such can only be inferred from his speech by taking it apart and looking at the various pieces detached from the whole.

What Mr. Taft meant was that Canada, having been so often snubbed by the United States in her efforts to secure a measure of reciprocity, was forced to turn toward a system of Imperial preferential tariffs for her own protection and the development of her resources. He is wise enough to see that, should this be effected, there will be less disposition on the part of Canada to make any sort of concession to establish righteous trade relations with her neighbor. Mr. Taft has sufficiently developed the statesman's forsight to see that there is such a thing as pride being stung to retaliation and saying to the United States, "You have had your opportunity. We needed you, but you spurned us—now take your medicine." This would be Canada's mistake under any circumstances.

We admit [illegible] the president's anxiety was wholly selfish and from a national point of view, but in that selfishness there was an underlying appreciation of the rightness of sympathetic and reciprocal trade relations between the two countries. That Canada might become situated so that these would be frustrated was his sole anxiety, and those who accuse him of sinister designs either do not understand plain English or else are too willing to pervert his sentiments.

## BRYCE AND IMPERIALISM.

There is an important feature of the Imperial trade question which was brought out by Ambassador Bryce in his recent address in Toronto. While admitting the desirability of closer trade relations within the empire, the plain significance of his speech lay in the suggestion that this could be secured only by a perfect and complete understanding between the overseas Dominions. This is the first instance in which it has been so plainly hinted to Canadians that the first step in the direction of Imperial trade unity is the arrival at unanimity between the various overseas countries composing the empire.

Perhaps, after all, Canada has been thinking too harshly of her mother and the Old Lady has been too sparing of her feelings to tell us bluntly where the trouble lies. Perhaps the makers of empire at the head of empire see things which have not yet fully dawned on the minds of her children. If this is the case it may be assumed that that fact will be made clear at the Imperial Conference. The admission of the delegates to the knowledge of the secrets of the Colonial Office will brush the cobwebs from their eyes and if understanding among the Colonies is standing in the way of a system of preferential trade within the empire the brilliant statesmen of these various countries can get together on a common basis and in a few years close the deal.

In the meantime let us have reciprocity and lay our hands on the trade privileges that reciprocity will afford, enrich ourselves, assist our neighbors and arrive at a better understanding on all sides.

---

The Times will not be published tomorrow evening.

* * *

Correspondents cannot be permitted to discuss in the columns of the Times cases pending before the courts. The reasons for this are obvious.

* * *

Cats will out. The Times knew nothing of the authenticity of its recent cartoon of the Hawthornthwaite picture corpse draped in crepe till the member confirmed the guess. It is worth something for newspaper artists to have some knowledge of the ways of Socialism.

* * *

The first Saturday night of early closing of saloons in Montreal bootleggers did a land-office business, selling 35 cent flasks of some sort of amber fluid on street corners for $1.50. Only a few of them were arrested, but there will be many more to follow. They will make themselves rich enough to pay their fines and the city will get double toll.

* * *

Mr. Hawthornthwaite elected by the Nanaimo local, ejected by the Nanaimo local, resigned from the House, appealing to the Executive, appeal sustained, resignation not forwarded, Hawth——e still a member, more picking and emoluments from McBride, Bowser et al. Nanaimo local extinguished. Poor Devils.

* * *

Hamilton policemen have taken to stopping the practice of young men in that city waiting in front of the churches for their sweethearts to come out from worship and be worshipped themselves. Seeing that this is about as near to church-going as many young men get, it would appear a proper matter for treatment by the Suffragettes.

* * *

Reciprocity is becoming very dangerous. The Toronto News says: "Our agriculturists must also recognize that ratification of the Washington agreement would involve the admission of agricultural produce absolutely free of duty from the Argentine Confederation, Austria-Hungary, Bolivia, Colombia, Denmark, Japan, Norway, Russia, Spain, Sweden and Switzerland, and from thirty or forty British possessions, while France comes into the same list as regards many products." And still the agriculturist trembleth not.

* * *

Mr. Hawthornthwaite says that in response to "our" (his) appeal the government held over a bill in the House which would have, if passed, abolished the eight-hour law as applied in coal mines. What a laugh McBride and Bowser will have when they learn how nearly they came to perpetrating an outrage on the workers. One is curious to know which to admire most, an omniscient government about to perpetrate an outrage or the man who made them hold their hand. The member for Nanaimo should not put us up against such confusion. It is too funny.

* * *

The trusts of this country are powerful institutions. They have got a strangle hold upon the Conservative party of Canada and the Republican party of the United States. The people of the latter country have declared by an overwhelming vote in favor of reduction of taxation. Reciprocity involves a reduction of taxation. Hence the "interests" have declared that reciprocity must be killed if the job lasts all summer lest the public at large taste the benefits of freer trade and clamor for still freer trade. Freedom to buy and sell in the nearest and best markets would deprive the combinations of the power to grow fat upon the exhilarating game of "skinning the people."


V. I. COAL CO.
618 YATES ST.
TEL. 139

The Best on the Market

LARGE LUMPS, per ton...$7.50
SACK LUMP, per ton.....$7.50
NUT COAL, per ton.....$6.50

MILL WOOD AND CORD WOOD at current rates.

V. I. Coal Co.
618 Yates St. Phone 139



# ODD PIECES OF FURNITURE

## MARKED FOR A CLEARANCE, THURSDAY

This is our way of disposing of a few lines that have been slightly soiled or damaged during the alterations. We require every inch of our floor space to accommodate the new stock that is pouring in every day, so for quick selling we have made these enormous reductions.

**$58.75 3-piece Mahogany Suite $37.50**

Consisting of Settee, Arm Chair and Rocking Chair, heavy mahogany frames, upholstered in a striped self-color green rep. An unusual bargain at .....$37.50

**$35.00 Stuff-over Suite $17.50**

This is a splendid Stuff-Over Suite, consisting of Settee, Arm and Rocking-Chairs, with spring seats and backs, upholstered in plain green rep. Very comfortable and solidly built suite. To clear .....$17.50

**$25.00 Heavy Solid Oak Chair $14.25**

In neat design, very solidly constructed and upholstered in solid leather. You can't buy a chair like this for less than $25.00 under ordinary circumstances. Our price to clear is .....$14.25

**Six Morris Chairs, values up to $17.50 to clear, each $12.75**

Solid oak frames, Early English finish, and upholstered in green or red velour. Six only at this price.....$12.75

**$70.00 Four-piece Parlor Suite $55.00**

Solid mahogany frames, beautifully shaped and richly carved; cabriole legs and claw feet; upholstered in a rich silk brocade. To clear .....$55.00

**$75.00 Davenport for $59.00**

Very handsome davenport with large mahogany ball feet, upholstered in green rep, deep tufted back and plain seat. Soiled, but a splendid bargain at.....$59.00

WE HAVE MANY OTHER BARGAINS TO OFFER YOU. COME AND SEE THEM

# $16.75 Brussels Squares, Thursday, $9.75

You can pay bigger prices, but you cannot get better value for your money. We are offering a large range of excellent Carpets in beautiful floral and conventional designs and rich colorings, in all the regular sizes. A visit to this department will be educational to any person interested in floor coverings of any description, and you are invited to inspect this stock before you make your purchase elsewhere. We can show you a fine selection of new Carpets, Rugs and Linoleums, marked at most reasonable prices.

BRUSSELS SQUARES—Thursday morning we offer 13 high grade Brussels Squares in two-tone reds, red and blue and red and gold, in rich floral designs, at.....$9.75

AXMINSTER MATS, fringed all round, in greens, blues, browns, reds and fawns. Size 12x30 inches. A bargain at, each .....85¢

TAPESTRY STAIR CARPET in a variety of designs and colorings, strongly woven, 27 inches wide with double borders. Per yard .....65¢

SMYRNA DOOR MATS in oriental and floral designs, reversible style. Size 18x32 inches. Each $1.25 and.....$1.00

CRETONNES in a large variety of designs and colorings, from 50c down to, per yard .....15¢

MADRASS NETS, 30 inches wide, in a variety of designs with overlock edged and double borders. Per yard.....25¢

PRINTED ART MUSLIN, reversible patterns, trelice effect, 38 and 40 inches wide, double borders. Splendid value. Per yard .....15¢

# DIAMOND BLUE GRANITEWARE, the Cleanest and Most Durable Kitchen Utensils Made in Canada

**WASH BOWLS**
10½ inches diameter..20¢
11½ inches diameter, 25¢
12 inches diameter....30¢
14 inches diameter....35¢
15 inches diameter....50¢

**DEEP SOUP BOWLS**
4¾x3 inches, each....15¢
5⅜x3¼ inches, each, 15¢
4¼2½ inches, each...10¢

**KITCHEN BOWLS**
6 inches, each.....15¢
7 inches, each.....20¢
8 inches, each.....25¢
10 inches, each.....40¢
12 inches, each.....60¢

**OBLONG PUDDING PANS**
10 inches, each.....20¢
11 inches, each.....25¢
12 inches, each.....25¢
13 inches, each.....30¢

**TEA AND COFFEE POTS**
1 quart size, each.....40¢
1½ quart size, each...45¢
2 quart size, each.....50¢
3 quart size, each.....60¢
4 quart size, each.....75¢

**ROUND MILK OR PUDDING PANS**
½ quart size, each,...15¢
1 quart size, each.....15¢
1½ quart size, each...20¢
2 quart size, each,....20¢
3 quart size, each.....25¢
4 quart size, each.....25¢
6 quart size, each.....30¢

**CONVEX KETTLES**
10 quart size, each..$1.25
12 quart size, each..$1.50
14 quart size, each..$1.75
18 quart size, each..$2.00
CULLENDERS, each, 40¢
BASTING SPOONS, any size. Each .....15¢
LADLES, any size....15¢
SKIMMERS, each.....15¢
DIPPERS, blue, each, 25¢
BED PANS, in grey enamel, each .....$1.25
CEREAL COOKERS, inside measure 8 pints, Each .....$1.25

**White Enamelware**

**WATER PAILS**
10 quart size, each....75¢
12 quart, each.....$1.00
14 quart, each.....$1.25.

**PRESERVING KETTLES**
3 quart .....35¢
4.....45¢
5.....50¢
6.....60¢
8.....65¢
10.....75¢
12.....90¢
14.....$1.00
18.....$1.50
24.....$1.75

**SPIDERS**
No. 7. Price, each....40¢
No. 8. Price, each.....45¢
No. 9. Price, each....50¢

**MILK AND RICE BOILERS**
2 pint inside measure, 75¢
4 pt., inside measure, $1.00
6 pt., inside measure $1.25
8 pt., inside measure $1.50

**TEA STEEPERS**
Two sizes. Each.....35¢
and .....25¢

**GLOBE TEA POTS**
1½ pint size.....50¢
2½ pint size.....60¢
4 pint size.....65¢

**GRANITEWARE KNEADING PANS**
With retinned covers.
21 quart size.....$2.25
17 quart size.....$2.00

**DISH PANS**
8 quart size.....60¢
10 quart size.....70¢
14 quart size.....85¢
17 quart size.....$1.00
21 quart size.....$1.25

**TEA KETTLES**
No. 8, with pit or flat bottom. Each .....$1.25
No. 9, with pit or flat bottom. Each .....$1.50

**TEA KETTLES**
THE DAISY, each....75¢

**BERLIN KETTLES**
4 quart size, each....65¢
6 quart size, each....75¢
8 quart size, each, $1.00
12 quart size, each, $1.25

**WATER BUCKETS**
10 quart, each.....90¢
12 quart, each.....$1.00
14 quart, each.....$1.25

# David Spencer, Limited


## THE REAL CRITIC.

I have read with zeal unflagging,
All this intermittent nagging
In respect to critics good and critics bad.
I have wondered if they're needed,
I have questioned if they're heeded,
I have felt like calling every critic mad.

For, in studying the question
I've got mental indigestion,
Pondering why people should be exorcised
Over that benignated mortal
Standing guard at Art's first portal
Telling all what should be praised and what despised.

Tut! he's but a hired minion
Ready to express opinion
On the things he does and doesn't understand;
Be be serious or funny,
Blame him not, he needs the money,
Like ten million other toilers in the land
Live and let live; every critic
(Though his style is paralytic
And his knowledge of his subject's not profound)
Has a right to dirk and dicker,
Praise or blame or smirk or snicker,
Speak out plainly, "crawfish," "hedge" or "go around."

Pornagraphics may be roasted,
And their authors boiled or toasted
(I am speaking in a figurative way).
Works of art may be dissected,
After having been inspected
By the CRITIC; yet when he has had his say,

The great public will keep buying
Things that critics are decrying.
And the roasted authors still annex the pelf.
For, by studies analytic,
I have found the ONE TRUE CRITIC
(And the only one believed in) is—ONESELF.

## INSTITUTE MEETINGS.

Spring meetings of farmers' institutes in the Islands district will be held as follows, with the speakers and subjects as noted:

Salt Spring Island, May 29, 8 p. m.—Wm. Schulmerich, Sheep-raising or Dairying; J. F. Carpenter or R. M. Winslow, Fruit-packing and Marketing; H. Reid, Poultry Management.

Mayne Island, May 31, 8 p. m.—J. F. Carpenter or R. M. Winslow, The Orchard in General; H. Reid, Egg Production; Wm. Schulmerich, Sheep.

Pender Island, June 1, 8 p. m.—J. F. Carpenter or R. M. Winslow, Pruning of Orchards; H. Reid, Poultry-breeding; Wm. Schulmerich, Live-stock in General.

## NATIONALISTS UNSEATED.

Court Grants Petition in East Division of Cork Election Case.

Cork, Ireland, May 23.—The court which has been hearing the petition against the election of Capt. Anthony J. Donelan, the Nationalist, who defeated William O'Brien in the east division of Cork at the last general election, has unseated Donelan, but declined to brand the latter with personal dishonor.

## LIBERIA'S WARSHIP.

Las Palmas, Canary Islands, May 23.—The greatest curiosity attaches here to the presence of an armed steamer flying the German commercial flag and bearing the name "Gross Luca." The vessel is of recent construction and is fitted out with modern armament. She carries sixteen guns and has a cargo of ammunition. The crew numbers 61 men.

The vessel arrived here from Genoa by way of Gibraltar and is reported to be destined for the Republic of Liberia.

## HEAT KILLS BABIES.

Cleveland, O., May 23.—Because of the high temperature eight babies died yesterday, making 24 deaths of babies in the last four days attributable to the heat.


OUR ENVELOPE SPECIAL

FOR MAY IS A MONEY-SAVER

Either in plain or printed envelopes of any color. Let us show you our beautiful blues

Per Box of 500 Only 90c

Sweeney & McConnell
Quality Printers
Rubber Stamps Daily.
1010-1012 Langley Street

# OLIVE OIL

Is frequently recommended by physicians. To be beneficial, however, it is essential that it is pure and good. We can well recommend as absolutely pure

**Virgin Olive Oil**

Sold by the half gallon tin, or per bottle, each, 75c and 50c.

**Cyrus H. Bowes**
CHEMIST
1228 Government Street



**J. F. BELBEN**

Telephone 1166. Residence R2684
617 Cormorant Street.

**Oak Bay,** corner Orchard Avenue and Deal St., Lots 32 and 33, 50x112; 1-3 cash, balance 1, 2 and 3 years. Price ..... $2500
**Cook Street,** large Lot; $600 cash, balance 6, 12, 18 m. Price... $1600
**Moss Street,** close to car line, 50x120; $500 cash, balance 6, 12 and 18 months. Price ..... $1250
**Empress Avenue,** close to Vancouver; $500 cash, balance 6, 12 and 18 months. Price ..... $1200
**Topaz Avenue,** close to Blackwood, 2 Lots, 54x112 each; $150 cash, balance arranged. Price .... $700
**50 Acres,** close to car line. Price per acre ..... $225



**Office Supplies and Office Furniture**

Our gigantic stock assures you prompt delivery.

**Baxter & Johnson Co.**
LIMITED.
721 Yates St. Phone 730.
Complete Office Outfitters.



**It's a Pleasure**

Just as much to fill a dollar order as a hundred dollar order.

**ROWEBOTTOM & CAMPBELL**
Careful Printers
1014 Broad St.
PLMBERTON BLOCK



*The* **Woodworkers**
Limited
2843 Douglas Street, City

Manufacturers of High Grade Show Cases, and every description of Hotel, Bank, Bar, Office and modern Store Fixtures, Counters, Wall Cases, Standing Desks, etc.
Selected woods, superior finish and best workmanship.
Mirror Plates and Plate Glass, Sash, Doors and Millwork of all kinds; Lumber, Lath, Shingles, and all kinds of building material. Prompt delivery, and satisfaction guaranteed.



**University School**
VICTORIA, B. C.
**For Boys**

Next term begins Monday, April 10.
Fifteen Acres of Playing Fields.
Accommodation for 100 Boarders
Organized Cadet Corps.
Musketry Instruction.
Football and Cricket.
Gymnasium and Rifle Range.
Recent Successes at McGill and R.M.C.
WARDEN:
Rev. W. W. Bolton, M.A. (Cambridge).
PRINCIPALS:
R. V. Harvey, M.A. (Cambridge); J. C. Barnacle, Esq. (Lond. Univ.), assisted by a resident staff of University men.
For Prospectus apply to the Bursar.


## LOCAL NEWS

—Do not forget that you can get an express or truck at any hour you may wish. Always keep your checks until you have seen us, as we will save you the 10c. on each trunk you have to pay to baggage agents on trains and boats. We will check your baggage from your hotel or residence, also store it. See us before you make your arrangements. We guarantee to satisfy everyone on price and the way we handle your goods. We consider it a favor if you will report any overcharges or incivility on the part of our help.
Pacific Transfer Company,
'Phone 249, 50 Fort St.

—Manicure at Moore's Antiseptic Barber Shop, Pemberton Block.

—S. P. C. A.—Cases of cruelty, 'phone Inspector Russell, No. 1921.

—You can deposit your money at 4 per cent. interest with The B. C. Permanent Loan Company and be able to withdraw the total amount or any portion thereof without notice. Cheques are supplied to each depositor. Paid up capital over $1,000,000, assets over $3,000,000. Branch office, 1210 Government Street, Victoria, B. C.

—Wm. Stewart, men's and ladies' tailor, over Terry's Drug Store, Douglas Street.

—Curtis' & Harvey's Amberite Cartridges—R. V. Winch & Co. Ltd.

—Step up and buy a step-ladder. Strongly made from well seasoned wood. Fitted with bracket for pail or basket. Can't collapse. 6 ft., $1.85; 8 ft., $2.50. R. A. Brown & Co., 1302 Douglas St.

—Building permits were issued yesterday to D. Randall for a dwelling to be erected on Shakespeare street to cost $1,000; to Idiens Bros. & Marshall, dwelling on Taunton street, to cost $1,500; to Province & Turner, dwelling on Graham street to cost $1,500.

—There will be a meeting of the Coronation evening carnival committee in the old Alexandra Club, Government street, at 5.15 this afternoon. The form and programme of the proposed fancy dress carnival and illuminated fete will be discussed. A meeting of the decoration committee of the celebration will be held at 5 p. m. in the Empress hotel.

—The Victoria Amateur Dramatic Club will hold its next dramatic at home on Friday evening. Members may bring friends on this occasion. It is hoped to hold this at home in the new Alexandra Club, but both place and programme will be announced tomorrow. A big rally of members and friends is expected, as the programme will include the production of Alfred Sutro's famous one-act play "Mr. Steinmann's Corner," which has been in rehearsal for some weeks.


**HALL'S**
**COMPOUND SYRUP OF HYPOPHOSPHITES**

Is the best of all tonics, a most valuable remedy after "La Grippe" and other kindred ills. $1 a bottle here only.

**Hall's Drug Store**
Corner Yates and Douglas Streets.
Telephone 201.



**YALE LATCHES**
FOR HOUSE OR OFFICE
Put on quickly.
Keys duplicated, any style.
**WAITES & KNAPTON**
510 Pandora, near Government.
Phone 2439



**SUMMER SALE**
of High Grade
**PIANOS**

Here is your chance to secure a fine toned instrument at one-half the regular price. Beautiful Pianos, fancy walnut and mahogany cases, made to sell at $350, $375 and $400. Sale prices $225, $255 and $286. Good practice Pianos at $50, $60, $75, $97 and $120.

The largest stock in Victoria to choose from. Terms of payment can be arranged to suit all customers. Come early and secure first choice.

**Fletcher Bros.**
1231 Government Street.
Telephone 885 Victoria, B. C.


## FERRY SERVICE

**Victoria-Vancouver.**

Princess Victoria leaves Victoria daily at 3.30 p. m., except Sunday, arriving at Vancouver at 8.15 p. m.; Princess Royal leaves Victoria daily at 11.45 p. m., arriving at Vancouver at 6 a. m.

Princess Adelaide leaves Vancouver daily, except Tuesday, at 10 a. m., arriving at Victoria at 2.45 p. m.; Princess Royal leaves Vancouver at 1 p. m. daily, arriving at Victoria at 6.30 p. m.

**Victoria-Seattle.**

Princess Adelaide leaves Victoria daily, except Monday, at 4.30 p. m., arriving at Seattle at 9 p. m.; Princess Victoria leaves Seattle daily, except Monday, at 10 a. m., arriving at Victoria at 2.30 p. m. On the lie-over day the steamer Iroquois, of the Alaska-Puget Sound Navigation Co., fills the schedule.

**Vancouver-Seattle.**

Princess Victoria leaves Vancouver daily, except Sunday, at 11.30 p. m., arriving at Seattle at 8.30 a. m.; Princess Adelaide leaves Seattle at 11.30 p. m. daily, except Monday, arriving at Vancouver at 8 a. m.

## BIJOU THEATRE.

The management of the Bijou theatre, Johnson street, has decided to give the public of Victoria one of the biggest and best shows in the city for five cents. There will be an illustrated song and good music, and a change of moving picture films every day. A continuous performance will be given from 1 p. m. to 11 p. m.

—The regular meeting of Colfax Rebekah Lodge No. 1 will be held this evening. After routine business has been transacted the members will entertain lady friends to a "novelty" social.

—An interesting meeting of the Women's Institute was held at Colwood last evening, addressed by Deputy Minister W. E. Scott, of the department of agriculture, who discussed women's institute work in all its phases, and by Miss Ravenhill, who in her practical and interesting talk dealt with domestic science and the sanitation of the home.

—Through the agent general for British Columbia in London, the friends of Mr. Cecil Garnett are making inquiries as to his whereabouts. He left England for British Columbia in the summer of last year, and has not been heard of since then. Any information regarding Mr. Garnett's whereabouts communicated to the secretary of the Bureau of Provincial Information, Victoria, B. C., will be forwarded to his inquiring friends.


**KIRK'S SODA WATER**

Is the beverage of the elect. Served at the leading hotels, as well as in the homes. It mixes with anything.

**"It's the Water"**

**Kirk & Co., Ltd.**
Soda Water Manufacturers.


# DRAWS FOR PLAY IN BOSTOCK GOLF CUP

### First and Second Rounds in Championship to Be Played To-morrow

The result of the draw for the Bostock cup and golf championship of British Columbia is as follows:

Rattenbury vs. Edwards; Swinerton vs. Talbot; Stewart vs. Rogers; H. Combe vs. Horton; Hargraves vs. Luxton; Williams vs. Twigg; Jenkin vs. Darcey Martin; W. Pemberton vs. Holland; Mitchell Innes vs. Matterson; Jewel vs. Goward; Collison vs. Birch; Brooks vs. Peters; Jones vs. Ballantire; Rithet vs. Arbuckle; Bodwell vs. Gamble; Ricardo vs. Criddle; Yellowlees vs. Gilman; B. Combe vs. C. Irving; Hincks vs. Coles; Prior vs. S. Martin.

The first and second rounds must be played to-morrow, May 24.

## "RESURRECTION."

It is seldom indeed that the public have an opportunity of witnessing a play like Tolstoi's "Resurrection" at popular prices. The Allan Players are going to present this great Russian drama for four consecutive performances at the Victoria Theatre, commencing on Thursday, May 25.

"Resurreciton" is without doubt one of the most talked of dramas of modern times, and its name will outlive that of many other plays. It is not a problem play, but is founded on facts which have caused the reforming element of all nations to take notice. It deals with convict life in Siberia, one of the worst forms of criminal punishment which it would be possible to describe. The brutality of the officers in charge makes it doubly hard for the criminals, many of whom are innocently convicted.

The play offers great scope for scenic equipment, and Manager Allen has spent a great amount of money on the scenery for this play. Miss Verna Felton, as "Katusho Maslova," will be seen in a role entirely different from anything she has hitherto attempted in Victoria, and the press criticisms elsewhere have been very favorable, on her portrayal of this many sided and difficult role.

There will be a popular priced matinee on Saturday afternoon, at which the same play will be presented.

—Fidelity bonds issued—R. V. Winch & Co. Ltd.

# COUNCIL SHIES AT ENGINEER ISSUE

### QUORUM NOT ENOUGH TO DISCUSS MATTER

### Question of Assistant Left to Recommendation of the City Engineer

"The little more and yet how much it is; the little less and what worlds away." That simple little quotation aptly describes the situation of the city engineer yesterday afternoon when a special meeting of the council was called to discuss him and, if necessary and agreeable, to dissect him.

There was only a quorum present at the scheduled time of the meeting. They sat around the table in the committee room awaiting the arrival of the others, suffering from a general feeling that the subject in hand was too important to be disposed of by a bare quorum. There they sat for twenty minutes but no one came to give them confidence by augmenting their number and thus reducing their proportion of responsibility. Would they get to business or would they wait on?

"Let's get to business," said Ald. Gleason and everyone looked uneasy at the daring of the idea. No one seemed to second the redoubtable alderman, however, and they all sat on until the city engineer himself offered to phone for the absentees. Finally, after again empahsizing the importance of the subject and the desire to have all the aldermen present at the discussion it was decided to adjourn.

They did adjourn, and as the mayor and others who had been present were descending the stairs they met three more of their number just coming in. Their presence a few minutes earlier would have brought the council up almost to the full complement. But the meeting was off and there was no calling back. And nobody seemed to be particularly grief-stricken.

At the ordinary session of council in the evening the matter was, of course, brought up under the head of "other business." Ald. H. M. Fullerton pointed out that under the by-law the city council had no right to appoint an assistant to the engineer. He thought, therefore, that the engineer should be simply asked to report upon the matter.

This turn of events, which was forecasted in the Times of yesterday, left the council cold. Mayor Morley, however, rose to the occasion as usual. While it was up to the council to take whatever view they might of the by-law he reserved his own opinion, he said. The by-law might give the city engineer the right to appoint his own assistants but he questioned if it gave him the right to select an assistant engineer.

The by-law does not give much support to this view of the mayor's. "He shall have control, including power of hiring and of dismissal of all assistants employed in his department," is what it specifically says.

The city engineer relieved the situation by suggesting that he look over the various applications which he had received and make a recommendation to the counbcil.

Mayor Morley stated that he also had a number of applications for the post of assistant and Ald. H. M. Fullerton suggested that these also be given over to the city engineer.

The mayor readily concurred, stating that he did not wish to interfere until the proper time, when he would declare his views.

## WEATHER BULLETIN.

Daily Report Furnished by the Victoria Meteorological Department.

Victoria, May 23.—5 a.m.—The barometer is now unusually high over the North Pacific slope, extending to the Yukon, and with the exception of a few showers the weather is generally fair west of the Rockies. Showers prevail in the prairie provinces and snow is reported in Southern Alberta.

**Forecasts.**

For 36 hours ending 5 p. m. Wednesday.

Victoria and vicinity—Fresh northerly and easterly winds, generally fair, higher temperature.

Lower Mainland—Light to moderate winds, generally fair, higher temperature.

**Reports at 5 a. m.**

Victoria—Barometer, 29.98; temperature, 46; minimum, 45; wind, 8 miles N.; rain, trace; weather, rain.

Vancouver—Barometer, 30.02; temperature, 38; minimum, 38; wind, 4 miles E.; weather, part cloudy.

Kamloops—Barometer, 30.00; temperature, 42; minimum, 40; wind, calm; weather, cloudy.

San Francisco—Barometer, 29.84; temperature, 48; minimum, 48; wind, 14 miles N.; weather, cloudy.

Prince Rupert—Barometer, 30.38; temperature, 46; minimum, 45; wind, calm; weather, clear.

Edmonton—Barometer, 30.16; temperature, 40; minimum, 36; wind, 12 miles N.; rain, .14; weather, cloudy.

Winnipeg—Barometer, 29.96; temperature, 56; minimum, 48; wind, 6 miles N.; weather, clear.

**Victoria Daily Weather.**

Observations taken 8 a. m., noon and 5 p. m., Monday:

**Temperature.**

| | |
|---|---|
| Highest | 61 |
| Lowest | 46 |
| Average | 53 |

Rain, trace.
Bright sunshine, 5 hours 30 minutes.
General state of weather, fair.

## SCHOOL SPORTS.

The school sports are being held this afternoon at Oak Bay park, with a large attendance of children and adults. The schools closed at noon until Thursday morning.

—Liverpool Coarse, Fine and Rock Salt—R. V. Winch & Co. Ltd.


**Get in Line and Save Money**

SUPERIOR BRAND FLOUR, a good bread flour for, per sack ..... $1.50

**ACTON BROS.**
Telephone 1061 Wide-awake Grocers 650 Yates Street



Independent of All Combines

**Kirkham's Will Close All Day To-morrow**

But for the convenience of our patrons these stores will remain open a few hours later this evening. Doubtless you are going to start camp, or going picnicking. If so, we've everything for your outing. Even if only for the day, you won't want to cook on your return. Let us do it for you, but

**Kindly Order Early To-day**

| | | | |
|---|---|---|---|
| Roast Pork, lb. | 50¢ | Tomato Sausages, lb. | 25¢ |
| Jellied Tongue, lb. | 50¢ | Potato Salad, lb. | 20¢ |
| Whole Roast Chickens, each, $1.75 to | $1.25 | Raspberry Tarts, doz. | 25¢ |
| Beef Steak, Pork, Veal or Chicken Pies, each, | 10¢ | Lady Fingers, dozen | 15¢ |
| Brawn, lb. | 25¢ | Scotch Shortbread, doz. | 20¢ |
| Veal Loaf, lb. | 35¢ | Fruit Cakes, each, 75c, 50c, 35c and | 25¢ |
| Boiled Ham, lb. | 45¢ | Layer Cakes, each | 25¢ |
| Corned Beef, lb. | 30¢ | Assorted Cookies, doz. | 15¢ |
| Sausage Rolls, dozen | 30¢ | Movina Cakes, doz. | 15¢ |
| | | Madeira Cakes, each | 25¢ |

Fresh Fruit of All Kinds
Lowest Market Price Assured

**H. O. KIRKHAM & CO. Ld.**

| Grocery Store | Butcher Shop | Liquor Store |
|---|---|---|
| Phone 178-179. | Telephone 2678. | Telephone 2677. |



BEAVER BOARD

**Artistic, Durable and Economical Walls and Ceilings Can be Made of BEAVER BOARD**

**Walter S. Fraser & Co., Ld.**
*Telephone 3.* *P.O. Drawer 788*



**Bedding Plants**

Geraniums, Asters, Stocks, Lobelia, Hollyhock, Verbena, Pansies, etc., in good supply. Also Tomato, Cabbage and Cauliflower plants.

**A. J. WOODWARD, FLORIST**
Branch Store, Corner Cook and Fort Streets.



**RALEIGH CYCLES**

Are still in demand.
Other reliable makes from $30.00 up.
We are still in the old stand, 1220 Broad Street.

**HARRIS & SMITH**
1220 Broad Street. Phone 2183.
SEE OUR FISHING TACKLE



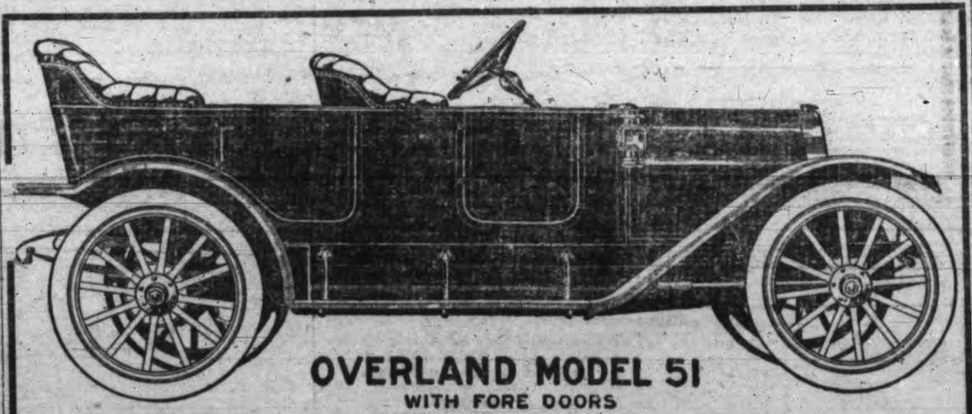

**OVERLAND MODEL 51**
WITH FORE DOORS

**Overland Automobiles**

An elegant car at a reasonable figure. It will pay you to see our Model 49 and 54 Torpedo fitted with fore-doors, top, glass front, side head and tail lamps, generator, horn, tools, etc.

**Non-Vibrating—Ease of Control—The No-Trouble Car**

ASK FOR DEMONSTRATION

**THOMAS PLIMLEY, Autos**

Office, 730 Yates. Garage, 727 Johnson

"IF YOU GET IT AT PLIMLEY'S IT'S ALL RIGHT."

**Victoria Creamery Association**
1311 Broad St.
Phone 1344

# NEWS OF SPORT

## ERRORS MADE IN DIVIDENDS

### PUBLIC CHALLENGED OFFICIAL FIGURER

Mistakes Rectified—Arionette Beaten at 6½ — Mutuel Machine Pays Big Money

Simple arithmetic was too much for the official figurer on the place machine at the Willows yesterday afternoon, and on two occasions the figures had to be taken down and an increased dividend posted, the alteration being the result of protests made officially to Robert Leighton by patrons at the track.

The first dispute arose over the first race, when Salali ran second and was posted to pay $3. There were 25 tickets sold in one machine and 55 in the second at $2 each, making a total of $160, which, less the 10 per cent the club claims, left $144 to be divided between first and second horses, making $77 to go to bettors on each horse. On Salali there were 16 bets placed. Sixteen divided into 72 is exactly $4.50. The official figurer recorded $3. When the error was pointed out, the figurer managed to get the dividend up to $4 by a system of fractional figuring which in nine case out of ten will leave money to the credit of the club.

On the third race the official figurer again fell down, and was again pulled up with a jerk. Strange to say he fell down with a wide margin in favor of the club. Lookout ran second and the dividend posted was $12. There were in the two machines 197 tickets sold, equal to $394, less 10 per cent to the club, leaving $353.60 to be divided between first and second horses, or $176.80 each. There were 11 tickets sold on Lookout, making the correct dividend to each ticket $16.7, or with fractions claimed to the club $16.5.

When $12 was posted a protest was entered, but the best the official figurer would make the dividend under the special fraction system the club uses in arriving at the amount was $15.50 and the race was paid on this basis.

The advantage of the mutuel system is that it is open to the public, as proved by the corrected errors of yesterday. The figures are before the public eye, and although the machines are arranged in what at first seems a confusing way, it is not difficult for the beginner to get on to the system. In other parts of the world the official notice board, in addition to showing the amount of the dividend, shows the total amount bet on each race. The officials here will do well to follow the most open course, and post the complete official figures on every race so that the public can work its simple arithmetic out for itself. Another noticeable incident yesterday was that one of the machine men had cleaned his machine of figures by the time the last race was run. Figures should be allowed to remain until the dividend has been declared, to give all ticket-holders time to check the official figurer.

The machine yesterday paid heavy odds and overwhelmed the open book run by the Jackson club. Abihu paid 36 to 1 and 21 to 1 in the place machine, and the odds all through were a boost for the machine.

The racing events provided some close finishes, and running to form Phillistina gave her admirers 3 to 1. Jessupburn made a blanket finish with Roy Junior and Ada Meade, all leaving the favorite, Arionette, behind and providing one of the prettiest races of the afternoon.

The downfall of Belle of Iroquois before Siscus, and the gentlemanlike behavior of Blondy at the barrier, the speed of Abihu, owned by Arthur Levy, who did not back his horse, and the failures of the hot tips, Lyte Knight and Nebraska Lass, were all events which formed the talk in the trolley cars on the way home.

Eight starters faced Starter Webber in the opening four-and-a-half and Lycurgus on Cleopat showed a turn of speed at the distance which compelled Salali to stay in second place. Salali beat Mona Canonann for middle money. Time 56 2-5, dividend $2, machine $8.50, place $8, Salali $4. Also ran: Dublin Minstrel, Short Cut, Pride of Lismore, Lyte Knight, and Helen Hawkins.

Over five furlongs Eel held the rail for four furlongs and then fell away Abihu Bucolic and Brunell all passed the Clear Lake entry. Arthur Levy mournfully received congratulations because Abihu paid $184 for $5 and $44.40 for $2 in the place machine and the owner refrained from taking a chance. Time 1.03 3-5. Bucolic paid $44.40. Also ran: Eel, Lord Provost, Mossback, Lard Clinton, Yellowfoot, and Good Intent.

Blondy, who was almost a perfect gentleman at the barrier equalled Abihu's time over five furlongs in the third race with Look Out a length to the bad and Rector an unwilling third. Blondy led all the way but was not safe till under the wire. The race paid $25 for $5, place machine $6.75 and Look Out $15.50. Also ran: Miss Condon, Platoon, Rene W., Alder Gulch, Minnedocia, Rexey Templeton, Bellsnicker.

The defeat of the Belle of Iroquois at six furlongs by Siscus and Velua C. provided another good dividend, Siscus paying $69 for $5, $13.50 in the place, with Velna C. worth $26.40. The Belle looked a winner but the distance at her speed was too far. She grabbed third. Time 1.17. Also ran: Southern Gold, Sir Fretful, Bell Cliff, Mr. Hose, Abella, Figent.

The 6 1-2 furlong was a six-horse race, the smallest entry of the meeting. Arionette with Gargan up was heavily backed owing to her win Saturday but the unlikely happened in Jessupburn, who forsook his old time habit of running up to the water tank, and instead hung to the rail, fought off Roy Junior and Ada Meade and paid $64.50 for $5. The winner paid $6.80 in the place and Roy Junior $5.40. Time 1.23. Also ran: Sir John, Arionette, Eddie Graney.

Seven lined up opposite the stand for the mile. After breaking the barrier twice Nebraska Lass, which carried the bulk of the money, was left. Phillistina's admirers were rewarded as the green jacket swung to the front in the back stretch and repeated her brilliant Saturday performance over two furlongs more. For a moment Capewell looked a winner but was beaten off in the straight. Charles Green secured third after running last to Phillistina in the six furlongs Saturday. Time 1.44 1-2. divided. $24 for $5, place $4.25, Capewell $3.75. Also ran Aristolat, Dene, Newbrasha Lass.

Jockey Franch rode a winner and two seconds yesterday and had a winner and a third Saturday. Gargan has ridden two winners and a second.

There was a good Monday crowd present and a splendid day's sport was given. Many prominent people were present.

R. F. LEIGHTON

Racing Secretary of the Country Club.

BASEBALL RESULTS.

AMERICAN LEAGUE

| | R. | H. | E. |
|---|---|---|---|
| At Detroit— | | | |
| Washington | 7 | 18 | 1 |
| Detroit | 3 | 6 | 3 |

Batteries—Walker and Henry; Lafitte and Stanage.

| | R. | H. | E. |
|---|---|---|---|
| At Cleveland— | | | |
| Philadelphia | 9 | 17 | 1 |
| Cleveland | 3 | 11 | 1 |

Batteries — Morgan and Lapp, Thomas; Blanding and Smith.

## B. C. LACROSSE GAME TO-MORROW MORNING

Local Boys Confident of Victory Over Westminster —Junior Match

One of the most important features of to-morrow's celebration will be the provincial league lacrosse match, between New Westmister and Victoria at the Royal Athletic Park. The local boys have been practicing steadily for the last few weeks, and, in spite of the fact that Westminster is reputed to have a strong team, they are confident of victory.

A few changes have been made in the line-up since it was last announced. A. MacGregor has been replaced by Sid. Humber, but the latter will not take MacGregor's place at 1st home, going to 3rd instead; and Carss and J. Johnson moving up one place. Captain Frank Sweeney has relegated himself to goal.

The senior game will commence at 10.30 in the morning, with Bob Doer, if he can be secured, handling the whistle, but before that, starting at 9 o'clock a junior game will be played between the West Ends of Vancouver and a picked team from Victoria. The preliminary should prove almost as interesting as the main event. Jim Dakers will referee the junior match.

GEORGE A. FRASER

Managing Director of the Country Club.

The following are the senior teams: Victoria—Goal, Frank Sweeney; point, "Dutch" Clegg; cover point, Joe Dakers; 1st defence, L. Stiles; 2nd defence, E. Brynjolfsen; 3rd defence, McCarter; centre, L. Sweeney; 3rd home, S. Humber; 2nd home, A. Carss; 1st home, J. Johnson; outside home, L. MacDonald; inside home, C. Clute. Reserves—P. Morris, Kroeger, MacGregor.

New Westminster—Goal, W. Keary; point, Digby; cover point, B. Galbraith; 1st defence, Patchell; 2nd defence, Gregory; 3rd defence, Sangster; centre, K. MacKenzie; 3rd home, Sclater; 2nd home, Kenny; 1st home, J. Gifford; outside home, C. Smith; inside home, Swanson. Reserves—Hume, Battson.

## E. M'CALLUM WINS OPEN BROAD JUMP

Jumping Competitions at Central School Yard—Good Marks Made

At the Central School grounds yesterday afternoon the broad jumping competitions of the school sports, the remainder of which are taking place this afternoon at Oak Bay, were held. Several of the boys did exceptionally well, E. McCallum of the High School, in particular, jumped 18 feet 10 inches, a mark which has seldom been excelled in the school sports. The Central and South Park Schools each secured 5 points in the aggregate, in which the open events are not included, and Victoria West 2.

The judges were: W. N. Winsby, Central; J. N. Campbell, North Ward; J. McLean, Victoria West, and E. Campbell, South Park. The results were:

Under 14 years of age—1st, D. Drury, South Park, 13 feet 5 inches; 2nd, G. Gerow, Victoria West, 13 feet 3¾ inches; 3rd, T. Nagano, Central School, 13 feet 2 inches.

Under 16 years of age—1st, W. Steele, Central, 16 feet 5½ inches; 2nd, J. Bendrodt, South Park, 16 feet ½ inch; 3rd, R. McBrady, Central, 15 feet 11 inches.

Open—E. McCallum, High School, 18 feet 10 inches; 2nd, W. Steele, Central, 16 feet 9 inches; 3rd, C. Betterton, High School, 16 feet 7 inches.

The final match between the Foresters and the Wests for the Morley cup will probably be played off on Saturday afternoon. This will be definitely decided at a meeting of the league executive on Thursday night.

• • •

England's champion amateur football team, the Corinthians, will visit Canada in July. The team will include seven international players.

## VANCOUVER AND TACOMA WINNERS

Spokane Was Out-Hit and Out-Fielded—Seattle Continues Going Down

Outhitting and outfielding Spokane yesterday, in the opening game of the series at Vancouver, the Beavers won from the Indians by a score of 8 to 3. Bonner was replaced by Schwenk in the third inning. Erickson held the Indians to three singles throughout, and was effective in the pinches.

The score was:

Vancouver.

| | A.B. | R. | H. | P.O. | A. | E. |
|---|---|---|---|---|---|---|
| Brinker, c. f. | 5 | 1 | 1 | 5 | 0 | 0 |
| Adams, r. f. | 4 | 1 | 1 | 2 | 0 | 0 |
| Bennett, 2 b. | 4 | 1 | 2 | 4 | 1 | 0 |
| Brashear, 1 b. | 4 | 1 | 1 | 4 | 1 | 1 |
| James, 3 b. | 3 | 1 | 0 | 0 | 2 | 1 |
| Harrison, l. f. | 3 | 2 | 2 | 2 | 0 | 0 |
| Scharnweber, s. s. | 4 | 0 | 0 | 2 | 3 | 0 |
| Lewis, c. | 4 | 1 | 2 | 8 | 0 | 0 |
| Erickson, p. | 4 | 0 | 1 | 0 | 1 | 0 |
| Totals | 35 | 8 | 10 | 27 | 8 | 2 |

Spokane.

| | A.B. | R. | H. | P.O. | A. | E. |
|---|---|---|---|---|---|---|
| Netzel, 3 b. | 4 | 1 | 1 | 0 | 4 | 1 |
| Cooney, s. s. | 3 | 0 | 0 | 2 | 0 | 1 |
| Frisk, r. f. | 4 | 0 | 1 | 0 | 0 | 0 |
| Nordyke, 1 b. | 2 | 0 | 0 | 9 | 2 | 0 |
| Zimmerman, c. f. | 4 | 0 | 0 | 3 | 0 | 0 |
| Cartwright, 2 b. | 4 | 0 | 1 | 2 | 3 | 2 |
| Kippert, l. f. | 4 | 0 | 0 | 0 | 0 | 0 |
| Hasty, c. | 4 | 0 | 0 | 5 | 1 | 0 |
| Bonner, p. | 0 | 0 | 0 | 0 | 1 | 0 |
| Schwenk, p. | 2 | 2 | 0 | 2 | 1 | 0 |
| Totals | 31 | 3 | 3 | 24 | 12 | 4 |

Score by Innings.

| | | | | | | | | | |
|---|---|---|---|---|---|---|---|---|---|
| Vancouver | 0 | 4 | 0 | 0 | 1 | 2 | 1 | 0 | *—8 |
| Spokane | 0 | 0 | 0 | 0 | 0 | 1 | 0 | 2 | 0—3 |

Summary.

Three base hits—Lewis, Harrison. Two base hits—Bennett. Stolen bases—Brinker, Harrison, Frisk, Cartwright. Sacrifice hits—James. Sacrifice fly—Harrison. Bases on balls—Off Erickson, 5; off Bonner, 1; off Schwenk, 1. Struck out—By Erickson, 6; by Bonner, 1; by Schwenk, 3. Innings pitched—By Bonner 2; runs off Bonner 4, at bat 12, hits 2. Wild pitches—Erickson. Left on bases—Vancouver, 7; Spokane, 6. Umpire—Kane. Time—1.45.

SEATTLE GOING DOWN.

Seattle is still going down. Tacoma won yesterday's game from the Giants in the eighth inning, when two hits and an error by Cruikshank enabled Morse to score. Seattle outhit the visitors, but the locals were unable to turn their hits into runs.

The score was:

Seattle.

| | A.B. | R. | H. | P.O. | A. | E. |
|---|---|---|---|---|---|---|
| Cruickshank, r. f. | 5 | 0 | 0 | 0 | 0 | 1 |
| Raymond, s. s. | 4 | 1 | 0 | 1 | 2 | 0 |
| Davidson, l. f. | 5 | 0 | 2 | 0 | 0 | 0 |
| Bues, 3 b. | 3 | 0 | 1 | 1 | 1 | 1 |
| Weed, 1 b. | 4 | 0 | 0 | 8 | 1 | 0 |
| Cocash, c. f. | 4 | 1 | 1 | 0 | 0 | 0 |
| Leard, 2 b. | 3 | 1 | 2 | 4 | 3 | 0 |
| Shea, c. | 3 | 0 | 2 | 12 | 1 | 0 |
| Skeels, p. | 4 | 0 | 0 | 1 | 2 | 0 |
| Totals | 35 | 3 | 10 | 27 | 10 | 2 |

Tacoma.

| | A.B. | R. | H. | P.O. | A. | E. |
|---|---|---|---|---|---|---|
| Bassey, l. f. | 4 | 0 | 1 | 1 | 1 | 0 |
| Coleman, 3 b. | 4 | 0 | 0 | 2 | 0 | 0 |
| Rockenfield, 2 b. | 5 | 0 | 0 | 0 | 4 | 1 |
| Morse, s. s. | 2 | 1 | 1 | 2 | 4 | 0 |
| Abbott, r. f. | 4 | 1 | 1 | 2 | 0 | 0 |
| Lynch, c. f. | 3 | 1 | 1 | 1 | 0 | 0 |
| Burns, c. | 3 | 0 | 2 | 7 | 1 | 1 |
| Fisher, 1 b. | 3 | 0 | 0 | 11 | 1 | 0 |
| Hall, p. | 4 | 1 | 1 | 0 | 2 | 0 |
| Totals | 32 | 4 | 7 | 27 | 13 | 2 |

Score by Innings.

| | | | | | | | | | |
|---|---|---|---|---|---|---|---|---|---|
| Seattle | 0 | 1 | 0 | 1 | 0 | 0 | 1 | 0 | 0—3 |
| Tacoma | 0 | 1 | 0 | 0 | 1 | 0 | 1 | 1 | 0—4 |

Summary.

Two base hits—Davidson, Abbott. Home run—Hall. Sacrifice hits—Raymond, Shea. Stolen bases—Weed, Leard (2), Abbott (2), Lynch. Struck out—By Skeels, 11; by Hall, 5. Bases on balls—Off Skeels, 5; off Hall, 1. Hit by pitched ball—Morse, Lynch, Coleman, Leard. Left on bases—Seattle, 8; Tacoma, 6. Double play—Bues to Leard to Weed. Umpires—Kennedy and Zackert.

## SPORT NOTES

Many American League players declare that the Athletics will not strike a permanent gait until Jack Barry is put back at shortstop. Barry fits into the powerful machine that beat the Cubs in the world's series as snugly as a piston rod does in a cylinder. McInnis is an untried youngster, who has been playing phenomenal ball, but whether he will stand up under the strain is a question.

• • •

Bob Brown was overridden when he brought up the famous Hetling case at the Seattle meeting a week ago. The directors have heard all they wanted of the affair, and turned it down without even voting on it.

• • •

Ford Henkel, the University of Oregon pitcher, reported in Seattle yesterday. He says that he is in fair condition, but that the weather has been against him. President Dugdale has always been a great admirer of the Oregon lefthander. He does not hesitate to say that he figures him to develop into one of the best pitchers in the league.

• • •

It seems a shame that such a great pitcher as Reulbach should go to the minors, but Chance seems tired of waiting until Summer every season for the big fellow to get over his wildness.

• • •

The Nationals defeated Toronto at Montreal on Saturday by 9 to 4, in an exhibition game of lacrosse. Toronto held their rivals down during the first half, but in the third and fourth quarters the locals proved too fast. Lalonde does not seem to be greatly missed as Didier Hilaire is showing himself quite as fast and a better stick-handler. Toronto misses one or two men, whom Con. Jones has tempted west, but has some promising looking youngsters. The Nationals played the same team that has twice this season downed the Tecumsehs, with the exception of Gauthier, who is laid up with a broken thumb. The game was a rough one and many penalties were handed out to the Nationals, who were the worst offenders.

• • •

The Toronto lacrosse team has lost the services of Billy Lavalle, the tricky home player, who was making good progress. He left for High River, Alberta, on Saturday night, where he has secured a good position. Billy played lacrosse there last summer, and since he went back to Toronto High River magnates have been trying to get him a suitable position. They were just in time, for Billy would have gone to Montreal on Friday night with Torontos had he not heard from them.

• • •

To-morrow sport lovers will have their hands full, if they try to take in all the various events scheduled to come off. What with the baseball and lacrosse games at the Royal Athletic park, the race meet at the Willows, the regatta at the Gorge and sundry other festivities of lesser importance, there should at least no lack of choice.

• • •

At a special meeting of the B. C. A. A. U. held last evening, both the Victoria West and Foresters were exonerated from blame in having played with and against W. Young, a footballer, who is accused of having played in an old Island league match. The secretary was requested to write W. Young, asking him to report at the next meeting of the union and defend himself against the charge. The following men who took part in the old Island league series were re-instated: S. Okell, Prevost, W. Wilson and W. Miller.

## CRICKET

At an executive meeting of the V. C. C., Norman Rant was asked to captain team "B" in the game against Vancouver 2nd XI. on Jubilee grounds, May 24. This is an all-day game, beginning at 10 a. m.

Alexis Martin was asked to take charge of team "B" on the same grounds Saturday, May 27. Game begins at 2 p. m.

Team "A" will play in Seattle May 27. Two more will be added to the nine here mentioned. L. S. V. York, M. Cane, Sholto Gillespie, Lieut. Morrell, J. H. Gillespie, T. B. Tye, F. J. Marshall, F. Galliher, R. N. Hincks.

New members were added to the club, also another fixture to the schedule. Strawberry Vale will play team "B" August 12 on Jubilee Hospital grounds.

A large and most enthusiastic meeting of the associate members of the V. C. C. was held yesterday. The chief business of the meeting was to arrange for hostesses to take charge of tea days. The nurses of the Jubilee hospital have volunteered for May 24.

The interior furnishings and mural decorations of the new club house were considered and an honorary membership degree conferred upon Mrs. White of the Balmoral hotel.

WEDNESDAY CRICKET GAMES.

Victoria team "B" vs. Vancouver 2nd XI., Jubilee Hospital grounds.

Albion 1st XI. vs. Nanaimo, Beacon Hill.

Games begin at 10.30 a. m.

Albion team selected for Wednesday are E. W. Ismay (capt.), H. A. Ismay, A. E. Bayley, E. Parsons, J. Idions, Q. D. H. Warden, L. B. Trimen, W. Gregson, A. D. Mahon, J. Spain, C. W. Scott.

Garrison are playing an all-day game with Nanaimo at Work Point to-day. Nanaimo have an excellent team and expect to give the Garrison a run for their money.

—We store goods—R. V. Winch & Co. Ltd.

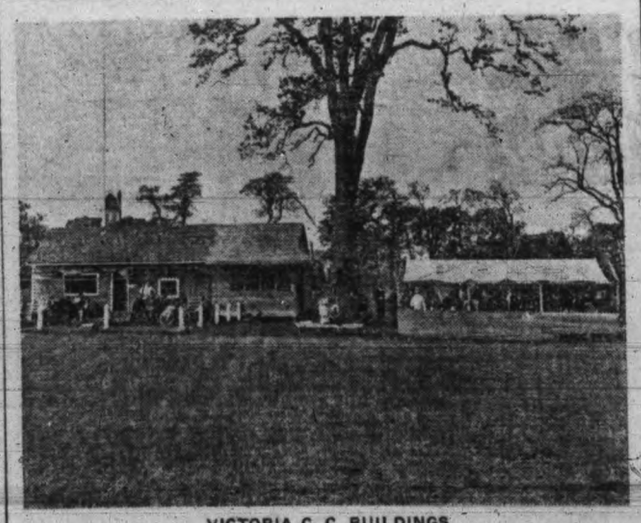

VICTORIA C. C. BUILDINGS

The above photograph shows the enlarged V. C. C. clubhouse and partly finished refreshment pavilion.

## PORTLAND DEFEATS EDDIE'S ISLANDERS

Sage Pitches Poor Ball and Receives No Support—Score Ends 12 to 2

With Sage in the box receiving the worst kind of support and Sage himself, by the way, pitching a very poor brand of ball, Victoria went down to a well-deserved defeat, 12 to 2, yesterday. There was just as much difference between the exhibitions of the two teams, the Portland Pippins and the Islanders, as one would expect to see in a game between a team of major leaguers and a bunch of bushers.

Not only were the Islanders off on their fielding, batting and throwing, which is all excusable, but there seemed to be a lack of harmony amongst the players, which is certainly not excusable. It was no doubt due to the fact that they got off wrong and, weighed down by the long string of defeats in the past, simply threw up the sponge in disgust. But although the fans do not mind seeing the home team defeated, they want to see it fight, and it must be said that yesterday was the first occasion on which the team has not put up a struggle. The fans hope it was only a momentary slump, to be accounted for by reasons outside their knowledge.

The redeeming feature of the game was the playing of the visiting Pippins. They showed themselves the masters at every stage and gave their pitcher, Tonneson, almost errorless support. In the first inning when it seemed as if Victoria might score, Ort made a beautiful one-handed catch of Raymer's long drive to left and caught Davis, who had naturally gone around, off first.

L. S. V. YORK

Captain of the Victoria First Eleven.

For the two opening innings, Sage pitched good ball, allowing only one hit and fanning five men, but in the third the crash came and for the remaining seven sessions the Pippins toyed with the disgruntled Islanders. With one down Million started the raggedness by booting and juggling a couple of grounders, which, combined with a two bagger and a single, gave Portland two runs. The first of the third was almost as bad. Williams and Mensor hit for a single and a double, taking third and second respectively; William came in on Spies' out to Davis and Mensor on a passed ball by DeVogt. Davis failed to get the ball to third base when attempting to peg Williams at the plate. The side was retired on two flies to Householder.

A short-lived enthusiasm was aroused in the stand and bleachers in the last of the fourth, when, with two out, Goodman was given a pass and reached home on Householder's slam to right. It could not be called an earned run, as the hit, barring Stovall's error, would not have carried the runner past third. Householder's run was earned, however, for Kellar, the next batter, pounded out another double. Reddick struck out. Another chance to enthuse was given the fans in the seventh. DeVogt and Sage walked and, with the strong end of the batting list up, chances looked rosy for a run or two. Davis then blotted out all hope by hitting into a double play, Spies catching his fly and throwing DeVogt out at second. Sage was caught on Raymer's grounder to short.

The initial halves of the sixth and seventh consisted chiefly of a series of errors and bone-headed plays on the part of the Islanders. In the sixth Portland's three runs might not have been scored, had not Sage picked up a grounded ball and then forgotten to throw it, permitting Spies to reach first and Williams to advance to second. A couple of hits following this brilliant piece of work, brought in three runs. In the seventh the home team threw the ball all over the lot. Raymer, after putting a man out at second, made a poor throw to first, allowing Williams to come home. Kellar recovered the sphere and threw to DeVogt in an effort to catch Spies, who had rounded third. It was easy out, but DeVogt lobbed the ball over Goodman's head and Portland tallied another. The Pippins completed the rout by scoring two in the eighth on passed balls, walks and hits and one in the ninth.

The score:

Portland.

| | A.B. | R. | H. | P.O. | A. | E. |
|---|---|---|---|---|---|---|
| Muhlorff, 3 b. | 5 | 0 | 1 | 1 | 1 | 0 |
| Casey, 2 b. | 3 | 1 | 1 | 4 | 1 | 0 |
| Stovall, r. f. | 6 | 0 | 1 | 0 | 0 | 1 |
| Williams, 1 b. | 4 | 3 | 2 | 6 | 0 | 0 |
| Mensor, s. s. | 4 | 1 | 2 | 1 | 2 | 0 |
| Spies, c. f. | 4 | 2 | 1 | 3 | 1 | 0 |
| Ort, l. f. | 4 | 1 | 1 | 2 | 1 | 0 |
| Bradley, c. | 5 | 2 | 3 | 10 | 2 | 0 |
| Tonneson, p. | 3 | 2 | 1 | 0 | 0 | 0 |
| Totals | 38 | 12 | 13 | 27 | 8 | 1 |

Victoria.

| | A.B. | R. | H. | P.O. | A. | E. |
|---|---|---|---|---|---|---|
| Davis, l. f. | 3 | 0 | 1 | 3 | 0 | 0 |
| Raymer, 2 b. | 4 | 0 | 1 | 3 | 1 | 0 |
| Million, c. f. | 4 | 0 | 0 | 1 | 1 | 2 |
| Goodman, 3 b. | 3 | 1 | 1 | 0 | 0 | 0 |
| Householder, r. f. | 4 | 1 | 1 | 3 | 0 | 0 |
| Kellar, 1 b. | 3 | 0 | 1 | 7 | 0 | 1 |
| Reddick, s. s. | 3 | 0 | 0 | 0 | 5 | 0 |
| De Vogt, c. | 1 | 0 | 0 | 10 | 0 | 1 |
| Sage, p. | 3 | 0 | 0 | 0 | 0 | 0 |
| *Thomas | 1 | 0 | 0 | 0 | 0 | 0 |
| Totals | 28 | 2 | 5 | 27 | 7 | 4 |

*Batted for Sage in the ninth.

Score by Innings.

| | | | | | | | | | | |
|---|---|---|---|---|---|---|---|---|---|---|
| Portland | 0 | 0 | 2 | 2 | 0 | 3 | 2 | 2 | 1 | —12 |
| Victoria | 0 | 0 | 0 | 2 | 0 | 0 | 0 | 0 | 0 | —2 |

Summary.

Stolen base, Ort. Sacrifice flies—Casey, Spies. Two base hits—Stovall, Mensor, Bradley, Householder, Kellar. Double plays—Spies to Casey, Ort to Mensor to Williams. Struck out—By Tonneson, 10; by Sage, 10. Bases on balls—Off Tonneson, 2; off Sage, 7. Hit by pitched ball—De Vogt by Tonneson, Mensor by Sage. Passed ball—Bradley, De Vogt (2). Time of game—2 . urs. Umpire—Baumgarten.

(Additional Sport on page 12.)

The earth weighs 5,952 trillions of tons. This number contains 24 noughts.

Try Cuticura Soap and Ointment Free

Although Cuticura Soap and Cuticura Ointment are sold by druggists and dealers everywhere, a liberal sample of each, with 32-page booklet on the care and treatment of skin and hair, will be sent, post-free, on application to Potter Drug & Chem. Corp., Boston, U. S. A.

VICTORIA COUNTRY CLUB RACES

May 20 to 27th., 1911

All the crack running horses of the Pacific Northwest are now stabled at the Willows ready for race day.

7 Days Racing 7

First race starts daily at 2.30 p.m.

General admisson $1; Box Seats 75c each; Entire Box $3.50

Boys' Suits

We have a complete stock of the

Famous Lion Brand Clothing for Boys

In two and three piece Suits, plain or bloomer pants, latest styles, newest patterns, reasonable prices. Every suit guaranteed satisfactory.

Have you tried our Special Boys' Stockings, double knees; fast colors; all sizes. Per pair.....25¢

McCANDLESS BROS.

557 Johnson St. Victoria, B. C

Lagavulin Distillery.

BY APPOINTMENT TO H.M. KING GEORGE V.

Ask Specially for

WHITE HORSE WHISKY

GREAT AGE AND BOUQUET.

HEART TONIC, DIGESTIVE AND NON-GOUTY.

MACKIE & CO. DISTILLERS LTD.,

GLASGOW, LONDON, and ISLAND OF ISLAY.

# CHARGES TRUST IN PAPER TRADE

## PUBLISHER BEFORE U. S. SENATE COMMITTEE

### Declares Big Concern Has Reduced Output to Increase Market Price

Washington, May 23.—Only by the adoption of the paper clause of the reciprocity agreement with Canada can cheap paper and the retention of the print paper industry in the United States be secured, according to John Norris, representing the American Publishers' Association, who appeared to-day before the senate finance committee.

"The Canadian provinces which control the raw material of paper manufacture," Mr. Norris said, "are trying to force American paper mills to move to the other side of the boundary line. They have prohibited the exportation of pulp wood from provincial lands; they believe they can starve out the American paper makers, whose domestic supplies are nearly exhausted.

"In 1901 the American paper makers had a chance to consummate an arrangement with Canada whereby the supply of wood from the provinces of Quebec would be continued indefinitely. But the American senate at the instigation of former Senator Hale and of the extreme standpatters against the paper makers, upset that arrangement and undertook to bulldoze the Canadian provinces so that it could force them by the imposition of retaliatory duties to let their pulp wood into the United States without restriction. Instead of composing the situation they provoked an ugly complication, to which the paper clause of the reciprocity treaty offers the only immediate and promising solution."

American paper makers, said Mr. Norris, own over 12,000 square miles of timber rights on the crown lands of Quebec, from which they cannot now ship wood pulp because of prohibition of May 1, 1910.

Mr. Norris referred to the Gifford Pinchot estimate three years ago of the available supply of wood pulp in the United States which would last as follows: New York state, eight and a half years; Pennsylvania, nine years; Minnesota, nine years; Vermont, eleven years; New Hampshire, twenty-five years, and Maine twenty-seven and a half years.

Mr. Norris said that nearly forty per cent of the wood pulp which the United States now used as the raw material of cheaper paper comes from abroad.

"The paper industry," he said, "paid $19,406,074 to foreigners in 1910 for pulp woods and pulp to keep American paper mills going. The consumers paid $150,000 in retaliatory duty because there was an adequate supply of free wood in Canada available for the needs of this market."

Mr. Norris was questioned by various members of the committee as to the purposes of the American Newspaper Publishers' Association. He declared that as chairman of the paper committee he had done "missionary work among the senators and in other places." The work all had been in the open, he said.

When Senator Smoot asked him if his bureau had not sent out various pamphlets urging the passage of the reciprocity bill, Senator Williams interrupted by asking: "You did not consider it any crime, did you, Mr. Norris, to send out literature in favor of placing things on the free list?"

"On the contrary," replied Mr. Norris.

When Mr. Norris declared that the American senate undertook to "bulldoze the Canadian provinces," Senators Bailey and Heyburn objected to the word "bulldoze" and had it stricken from the record.

Mr. Norris sought to show that the International Paper Company is a combination in restraint of trade. He declared he had been unable to procure paper at market prices at any paper mill east of the Rockies. The American Paper and Pulp Association, he claimed, was "a so-called bureau of statistics to enable the paper makers of the country to maintain prices at an agreed figure."

In attacking the International Paper Company, Mr. Norris declared it had absorbed nearly all the paper mills in the United States, that it controlled much undeveloped paper mill water power, that it started immediately after its organization on "woodland speculation" and that it had reduced its output so as to increase the market price. The corporation had an excessive capitalization, said Mr. Norris, which was inflated at least $40,000,000.

He declared it frequently sold paper for from $8 to $10 a ton cheaper abroad than in this country.

## TWO KILLED BY NEGRO.

### Murderer Taken From Officers by Mob and Lynched.

Nashville, Tenn., May 23.—Judge D. E. Barry, of Sumner county bench, interfered in a quarrel between his cook and a negro named Sweet at the Barry home near Gallatry early to-day. Sweet killed the cook, then turned the gun on Judge Barry and instantly killed him. A posse went in pursuit and rounded up Sweet in a barn. He shot from a window hitting Constable J. Barnes. After being captured Sweet was taken from officers by a mob and lynched.

## POISONED BY CHICKEN.

### Woman and Child Dead—Twenty-Four Others Are Ill.

Peabody, Kas., May 23.—As the result of ptomaine poisoning caused by eating pressed chicken at a missionary meeting near this city on April 20, Mrs. A. B. Nelson, wife of a farmer living near here, died at her home yesterday, the second victim, Juanita Clausen, a farmer's child, died a week ago. Twenty-four other persons are now in a dangerous condition.

# MAN UNDER SENTENCE HAS A SECOND TRIAL

### Frank Dryhurst, Sent to Jail for Two Weeks, is Then Admitted to Bail

Frank Dryhurst, who was yesterday sentenced to two weeks in prison for the theft of 50 cents worth of paint, having pleaded guilty to the charge, was before the police magistrate on bail this morning, represented by a solicitor, to plead not guilty to the charge on which he was yesterday sentenced.

Dryhurst, yesterday afternoon, while in the city prison under a sentence of two weeks, was liberated on bail and has been at large since, and will remain at large until Friday morning, when Magistrate Jay will hear evidence and decide if the man he has convicted and sentenced is guilty of the offence charged against him.

Dryhurst was charged with stealing paint valued at 50 cents from the Newton Greer Paint company. He was employed on a house painting contract and has admitted taking the paint, according to Councillor Newton's statement this morning.

When the case was called this morning Councillor Newton, of Oak Bay, a member of the prosecuting firm, was in court and asked if he understood rightly that Dryhurst was to be allowed another trial to a charge he had already been sentenced to a jail term on.

Magistrate Jay said that a solicitor had waited on him yesterday afternoon and told him that Dryhurst wished to plead not guilty. The accused had not understood at his trial the morning before. There were circumstances in connection with the matter, said the magistrate, which led the accused to believe he had some right to take the paint. He had pleaded guilty the previous morning under a misapprehension. The magistrate said he had decided to give the accused another trial.

Councillor Newton asked the court if he understood that he was to bring witnesses to prove his case when the accused had pleaded guilty and had already been sentenced.

The city prosecutor, C. L. Harrison, who acted in the case yesterday, said this morning that he declined to have anything to do with the reopening of the case and had so advised Councillor Newton.

Councillor Newton said that accused had admitted to him that he took the paint. He had also pleaded guilty in the police court when charged. If the magistrate decided to hear witnesses, he would have them present but would have to ask a remand.

A remand was granted until Friday. J. A. Aikman apeared for the prisoner accused.

## RACE ENTRIES FOR TO-MORROW

First race — Selling; five-eighths mile—Mossback, 111; Zinkand, 110; Bellsnicker, 111; Platoon, 111; Dargin, 111; Meada, 109; Gelico, 109; Banellen, 109; Yellowfoot, 111.

Second race—Selling; five-eighths mile—Reene W., 109; Lord Clinton, 109; Good Intent, 109; Plume, 119; Helen Hawkins, 97; Figent, 109; Princess Viola, 117; Burnell, 112; Morook, 119; Eel, 107.

Third race—Selling; three-quarters mile—Phillistina, 113; Judge Cabiniss, 115; Faniel Hall, 112; Beda, 111; Abella, 100; Lord of the Forest, 112; Quality Street, 113; Alder Gulch, 110.

Fourth race—Purse; three-quarters mile—Altamor, 112; Daddy Gip, 107; Beauman, 112; Dr. Dougherty, 110; Thistle Belle, 107; Judge Henderson, 110; Don Enirque, 114; Eddie Graney, 110; Ada Meade, 107.

Fifth race—Celebration Handicap stake, $500; 1 mile—Jessopburn, 107; Eddie Graney, 103; Dr. Dougherty, 103; Jack Paine, 118; Ocean Queen, 108; Sir John, 106; Beauman, 118; Roy Junior, Ada Meade, 103; Velsini, 100; Quality Street, 104; Seth, 101.

Sixth race—Selling; one mile one hundred yards—Nebraska Lass, 111; Dene, 111; Bell Cliff, 93; Capewell, 113; J. C. Clem, 118; Sir Wesley, 113; Southern Gold, 109.


## NO APPETITE?

**THIS REMEDY WILL RESTORE IT**

If you have no appetite for meals, can't work, can't rest and are annoyed with too frequent urination and a burning, scalding pain in making passages.

If at night you retire, hoping for sleep that either does not come, or is troubled and fitful, you have kidney trouble and need Booth's Kidney Pills, the guaranteed remedy for all kidney and bladder trouble. A few doses of Booth's Kidney Pills will wake up the sluggish kidneys and regulate the urine. Continued treatment will cure and heal the weakened kidneys and restore the appetite in the natural way. Sold everywhere 50c. box, or postpaid from The R. T. Booth Co., Ltd., Fort Erie, Ont. Free trial sent on application.

Booth's Kidney Pills


## WILL MINE COAL.

Cordova, Alaska, May 24.—Unwilling to sit idly by awaiting the action of the government in opening the Alaska coal lands, nearly 100 citizens of Cordova left late yesterday for the Bering River coal fields, near Katalla, where they intend to begin mining coal for the markets of this city and other Alaska towns. A subscription list was circulated during the day, and liberal contributions were made for the purpose of financing the expedition.

It is the intention of the coal seekers to locate a mine and acquire coal claims, which they will undertake to work at once without awaiting action by the government. If the expedition is unable to get permission from claimants to work the claims the men in the party will locate property of their own and work it. They assert that they have a right to do this, and say that if the government objects it will be necessary to send a force of men to stop the operations.

The expedition left Cordova with four launches and a barge. Several women joined the party and will cook for the miners.

An effort will be made to take the coal from the McDonald claim, which was staked five years ago. It is asserted that McDonald paid his entry fee four years ago, that he made fourteen statements to interior department officers in connection with the pending patent, and that no charges have been filed against the claim.

## SPOKANE MINING STOCKS.

(By Courtesy F. W. Stevenson & Co.)

Spokane, May 23.

| | Bid. | Ask. |
|---|---|---|
| Alameda | 1 | 1¼ |
| B. C. Copper | 5¼ | 5¾ |
| Can. Con. S. & R. | 36 | 48 |
| Copper King | 37 | 37½ |
| Gertie | 1¼ | 1½ |
| Granby Smelter | 33 | 35 |
| Humming Bird | 8¼ | 9 |
| Hypotheek | 2 | 3 |
| International C. & C. | 69 | 69½ |
| Idora | 2¼ | 2¾ |
| Idaho Cons. | 67½ | 70 |
| Lucky Calumet | 1¾ | 1½ |
| Missoula Copper | 2¼ | .. |
| Monitor | 1 | 2¼ |
| Noob | 3 | 4 |
| North Franklin | ½ | .. |
| Oom Paul | 2 | 4 |
| Portland Canal | 11 | 12 |
| Rambler Cariboo | 50 | 55 |
| Rex | 5 | .. |
| Snowshoe | 1½ | 2 |
| Snowstorm | 32 | 40 |
| Stewart | 112 | 113 |

## NEW YORK STOCKS

(By Courtesy F. W. Stevenson & Co.)

New York, May 23.

| | High. | Low. | Bid. |
|---|---|---|---|
| Amal. Copper | 68¼ | 67¼ | 68¼ |
| Amn. Agr. Chemical | 59 | 58¼ | 58¾ |
| Amn. Beet Sugar | 49¼ | 48¾ | 49 |
| Amn. Can., pref. | 88 | 87¼ | 88 |
| Amn. Car. & Foundry | 56¼ | 56 | 56¼ |
| Amn. Cotton Oil | 50 | 49¾ | 50 |
| Amn. Locomotive | 42¼ | 42 | 42¼ |
| Amn. Smelting | 81¼ | 79¾ | 80¾ |
| Amn. Sugar | 120¼ | 120 | 120 |
| Amn. Tel. & Tel. | 149¼ | 148¾ | 149¼ |
| Anaconda | 40¾ | 40¼ | 40¼ |
| Atchison | 113¼ | 112¾ | 113¼ |
| B. & O. | 106¾ | 106¼ | 106¾ |
| B. R. T. | 80¾ | 80 | 80¼ |
| C. P. R. | 234 | 233 | 234 |
| Central Leather | 30¾ | 30 | 30¼ |
| C. & O. | 83 | 82¾ | 82¾ |
| C., M. & St. P. | 124¾ | 124¼ | 124¼ |
| Colo. Fuel & Iron | 34¼ | 33¾ | 34 |
| Con. Gas | 145¼ | 145¼ | 145¼ |
| Distillers Sec. | 37 | 36¾ | 36¾ |
| Erie | 33¼ | 32¾ | 32¾ |
| Do., 1st pref. | 50¾ | 50 | 50¼ |
| Goldfield Cons. | 6 | 5¾ | 5¾ |
| G. N., pref. | 130¼ | 129¾ | 130¼ |
| G. N. Ore ctfs. | 62¼ | 62¼ | 62¼ |
| Illinois Cent. | 139¼ | 139 | 139 |
| Inter-Metro. | 19¼ | 19 | 19¼ |
| Do., pref. | 54 | 52¾ | 53¼ |
| Inter. Harvester | 127¼ | 126 | 127 |
| L. & N. | 148¼ | 148¼ | 147¾ |
| Lehigh Valley | 179¾ | 178¾ | 179¼ |
| Chino | 25 | 24¾ | 24¾ |
| M., St. P. & S. S. M. | 138¼ | 137¾ | 137¾ |
| M., K. & T. | 34¾ | 34¼ | 34¾ |
| Do., pref. | 67¾ | 66¾ | 67 |
| Mo. Pacific | 50¼ | 49¾ | 50¼ |
| Nat. Lead | 56¾ | 55¼ | 55¾ |
| Nat. Rys. of Mex., 1st pref. | 74¼ | 72¼ | 64 |
| Do., 2nd pref. | 31¼ | 30¼ | 30 |
| Nev. Cons. | 19¾ | 19 | 19¼ |
| N. Y. C. | 109 | 108¾ | 108¾ |
| N. Y., O. & W. | 43¼ | 43¼ | 43¼ |
| N. & W. | 108¾ | 108¼ | 108¼ |
| N. P. | 129¾ | 128¼ | 129¾ |
| Pennsy. | 123 | 122¼ | 122¾ |
| People's Gas | 106¼ | 105¼ | 105¾ |
| Pressed Steel Car | 36¼ | 35¼ | 35 |
| Reading | 160¾ | 159¾ | 160¼ |
| Rep. Iron & Steel | 31¾ | 31¾ | 31¼ |
| Do., pref. | 95¼ | 95¼ | 95¼ |
| Rock Island | 33¼ | 32¼ | 32¼ |
| Do., pref. | 64¾ | 64¼ | 64¼ |
| S. P. | 119¼ | 118¼ | 119 |
| Tenn. Copper | 38 | 37¾ | 37¾ |
| Texas Pacific | 27¾ | 27¼ | 27¼ |
| U. P. | 184¼ | 183¼ | 184¼ |
| Do., pref. | 95¼ | 94¼ | 94¼ |
| U. S. Rubber | 42 | 41¾ | 41¼ |
| Do., 1st pref. | 114 | 113¼ | 113¼ |
| U. S. Steel | 80¾ | 79¾ | 79¾ |
| Do., pref. | 119¼ | 119¾ | 119¾ |
| Utah Copper | 47¼ | 46¾ | 47 |
| Va. Car. Chem. | 59 | 57¾ | 58¼ |
| Wabash | 16¾ | 16¼ | 16¼ |
| Do., pref. | 38¾ | 37¼ | 38 |
| Western Union | 81¼ | 79¾ | 81 |
| Westinghouse | 78¼ | 73 | 73¼ |

Money on call, 2½@3 per cent.
Total sales, 565,000 shares.

## CHICAGO GRAIN MARKET.

(By Courtesy F. W. Stevenson & Co.)

Chicago, May 23.

| | Open | High | Low | Close |
|---|---|---|---|---|
| Wheat— | | | | |
| May | 95¾ | 98¼ | 95¾ | 98 |
| July | 84¼ | 86¾ | 84¼ | 86¼ |
| Sept. | 86¾ | 87¼ | 86¼ | 87¼ |
| Dec. | 88¾ | 89¼ | 88¾ | 89¾ |
| Corn— | | | | |
| May | 51¾ | 53¼ | 51¾ | 53¼ |
| July | 51¾ | 52¾ | 51¾ | 52¾ |
| Sept. | 52¾ | 53¼ | 52¾ | 53¼ |
| Dec. | 50¾ | 51¼ | 50¾ | 51¼ |
| Oats— | | | | |
| May | 33¾ | 34¾ | 33¾ | 34¾ |
| July | 33¾ | 34¾ | 33¾ | 34 |
| Sept. | 33¼ | 34¼ | 33¼ | 33¾ |
| Dec. | 34¾ | 35 | 34¾ | 35 |
| Pork— | | | | |
| July | 14.40 | 14.65 | 14.40 | 14.55 |
| Sept. | 13.95 | 14.20 | 13.95 | 14.20 |
| Lard— | | | | |
| July | 8.07 | 8.15 | 8.05 | 8.15 |
| Sept. | 8.12 | 8.22 | 8.12 | 8.20 |
| Short Ribs— | | | | |
| July | 7.72 | 7.82 | 7.72 | 7.80 |
| Sept. | 7.67 | 7.80 | 7.67 | 7.77 |

## NEW YORK COTTON MARKET.

(By Courtesy F. W. Stevenson & Co.)

New York, May 23.

| | Open | High | Low | Close |
|---|---|---|---|---|
| Jan. | 13.11 | 13.12 | 13.07 | 13.08-09 |
| March | 13.18 | 13.18 | 13.00 | 13.14-16 |
| May | 15.94 | 15.95 | 15.84 | 15.84-85 |
| June | .... | .... | .... | 15.64-65 |
| July | 16.04 | 16.06 | 15.92 | 15.94-96 |
| Aug. | 15.42 | 15.47 | 15.38 | 15.40-41 |
| Sept. | 13.72 | 13.73 | 13.64 | 13.64-66 |
| Oct. | 13.21 | 13.22 | 13.15 | 13.16-17 |
| Dec. | 13.11 | 13.13 | 13.06 | 13.09-10 |

## DYNAMITE OUTRAGE.

Kansas City, Mo., May 23.—The second attempt within five months to destroy the home of W. E. Griffin, negro principal of the Booker T. Washington school, was made shortly before midnight last night. An explosive was placed upon a board walk about three feet from the house. Every window was broken and a hole half a foot deep torn in the ground.

Griffin said he and his wife were asleep on the second floor when the explosion occurred, but refused to discuss the occurrence further, as did other negroes living in the neighborhood.

An explosion of nitro-glycerine damaged Griffin's house last December. The charge was placed in a vacant lot adjoining the negro teacher's home. Several other attempts have been made with dynamite within the last two years to drive the negro families from the neighborhood but none of them have moved. They made the declaration that they would not leave and made the same declaration to-day.

## OBJECT TO MASKING.

Portland, Ore., May 23.—Women's clubs and charitable institutions of Portland have protested to the Rose Festival committee against masking on Carnival night, during the festival, on the ground that it promotes immorality and suggests instead a parade in costume. To this suggestion the festival management is willing to accede if arrangements can be completed in time.


# INVEST $10 NOW

## *You Profit $15 in a Few Days You Take No Chance*

**If you believe in the future of British Columbia, if you have faith in the natural resources of this province, then you will be interested in a proposition which at the same time provides for the immediate development of a field in the pathway of unlimited possibilities and the feeding of the fires of the coasting steamers, large manufactories and the trains on the Grand Trunk Pacific running east from Prince Rupert---the anthracite coal fields on Skidegate Inlet, immediately west of Slate Chuck Creek.**

Anthracite coal is a formation found only in certain parts of the Maratime Provinces, in Pennsylvania, and in certain parts of Great Britain. It is the coal which caries the greatest proportion of fixed carbon.

The anthracite of Graham Island carries 83 per cent fixed carbon and, in consequence thereof, has from 25 to 40 per cent more heat value than the coal of Vancouver Island, which, at the present time, controls the coal market of the Pacific Coast.

Anthracite coal costs no more to mine. In fact it may be mined more economically than most of the bituminous coal on Vancouver Island, and, since it carries a greater percentage of fixed carbon will naturally control the market, since one ton of anthracite will give almost double the heat derived from the same quantity of bituminous coal. It requires less stoking and occupies the same space in the railway tender, the steamship bunker, or the individual coal bunker.

Therefore, if you identify yourself with the development of the anthracite coal area on Skidegate Inlet, 80 miles from Prince Rupert City, you are absolutely certain that you possess a holding in a proposition immediately in the pathway of success and profit, since the coal market at Prince Rupert will be as great as the market for coal at Vancouver, Seattle, Portland, or San Francisco.

Vancouver Island mines are 400 miles from Prince Rupert.

The British Pacific Coal Company Limited controls 8,320 acres of coal land fronting on Skidegate Inlet. This property embraces the major portion of the anthracite coal area discovered on the Island.

It is the most marketable body of coal land on Graham Island, and is considered by eminent engineers, men who understand the mining of coal at a profit, to be practically the only coal property which can be immediately developed and operated on an economical basis and coal shipped at once. There is much coal land elsewhere in Graham Island, but many years may elapse before the same can be opened up and the coal marketed, due to the fact that hundreds of thousands of dollars will be necessary for the construction of railways to bring the coal to a navigable harbor such as Skidegate Inlet—Skidegate Inlet is the one harbor close to Prince Rupert that may be properly described and spoken of as a body of water wholly navigable at all seasons of the year and hours of the day, and, at the same time, afford safe anchorage and shelter to boats at time of storm and high sea.

**T. R. Morrow, Trustee of the British Pacific Coal Company Limited, offers to the public for a few more days a limited number of shares in the Company at 35 cents, which shares have a par value of $1 each. When you pay the 35 cents in full you receive a certificate which is transferable in the ordinary way-the certiticate sets forth the fact that the shares are fully paid up and non-assessable.**

Mr. Morrow also gives you this word of warning that, as soon as the 35 cent issue is absorbed (in a few days hence) that the next issue will be offered to the public at a price of 50c, 60c or 70c per share—the definite price will be announced early in June.

**Even if the new price be but 50 cents per share, those who buy stock at 35 cents per share absolutely make a profit of 15 cents per share on every share acquired now.**

The man who holds 1,000 shares at 35 cents makes a profit of $150 in less than 3 weeks time, yet his initial investment is but 10 cents per share or $100 down.

No application received for less than 100 shares. Your cash payment is 10 cents with application and the remainder of the purchase price is three equal monthly payments.

Address your applications and make your cheques payable to Trustee T. R. Morrow.

The reader is fully aware of the profit in coal mining since there is resident on the Island of Vancouver many people who have made fortunes within the past few years from an initial investment of a few dollars in coal.

**You are offered an opportunity now to join a number of Victoria and Vancouver business men in developing a coal field as great, if not greater, than the coal fields of Vancouver Island.**

In a few months' time the fires of Prince Rupert, Victoria, Vancouver and other Pacific Coast ports will be burning anthracite coal from Graham Island. This is not problematical or a mere conjecture. Engineer Alex. Faulds, an eminent authority, states that one seam of coal on the property of the British Pacific Coal Company (and there are six seams) contains at least 36,000,000 tons of coal.

You can easily figure out a profit of 50 per cent of the selling price of coal, what the company will make out of this one seam.

**The men who make money in coal are those who buy in at the ground floor price prior to the shipping of coal.**

The folowing is an extract from Mr. Faulds' report: "The value of 36,000,000 tons of bituminous coal in your properties for one coal seam six feet thick should not be less than $120 per acre and anthracite not less than $180 per acre, the mean ore average of which would be $150 per acre, exclusive of agricultural and timber values."

"Taking the capitalization at $1,500,000 at 16 2-3 per cent gives 250,000 per annum, and taking the output of 1,000 tons daily, or 250,000 tons annually at a profit of $1 per ton, would produce $250,000 per annum, or the capital recouped in six years, adding another year for contingencies, making seven years, or say altogether at the utmost a period of eight years."

"Taking the estimated tonnage of 36,000,000 during the life of the mine at $1 per ton, would give a clear profit of $36,000,000 or $22.50 for every $1 invested.

**We have moved into our permanent offices 604 Broughton street, which office is open daily from 9 a.m. to 9 p.m.**

**Those interested in the property should take the time to call during the day or evening and inspect the samples of coal and see for themselves the photograph (and the camera never lies) of a 12 foot seam of coal on the property.**

***Further Information from T. R. Morrow, the Trustee, 604 Broughton St., Victoria***



## A page from the new Encyclopaedia Britannica. India Paper:

*A story told in five photographs.*

1.—*Tied in two knots.*

2.—*Passing through a lady's ring.*

It has been said that the employment of India paper has more than doubled the usefulness of the Encyclopaedia Britannica. The striking improvement is the more attractive since, in the reduction by two-thirds of its bulk and weight, the book loses nothing in the legibility of its pages and makes a distinct gain in strength. As a test of its wearing qualities, a page of the new Encyclopaedia Britannica was folded and tied into knots, passed through a small ring, crumpled into a tight ball. It was then opened out, when a few strokes from a hot iron brought the page back absolutely to its original state.

3.—*Crumpled up in a tight ball*

4.—*Partially smoothed out.*

5.—*Completely ironed out.*

# HILLSIDE AVE.

5 Roomed Bungalow (new) and 4 Roomed Cottage on Lot 60x120, Must Be Sold
—Together—

PRICE FOR THE TWO

On Easy Terms **$2,800** On Easy Terms

**R. V. Winch & Co., Ltd.**
Financial, Insurance and Estate Agents
TEMPLE BUILDING FORT STREET


## MANY BOATS HAVING WIRELESS INSTALLED

### New U. S. Law Comes Into Force July 1 — Companies Hurrying to Equip Vessels

Attention of all shipping companies of the world is called in the Washington Hydrographical Bulletin, issued on April 26, to the new wireless regulations of the United States which take effect on July 1. The Bulletin quotes section 1 of the Wireless Act, which is as follows:

"Be it enacted by the Senate and House of Representatives of the United States of America in Congress assembled, that from and after the first day of July, 1911, it shall be unlawful for any ocean-going steamer of the United States, or of any foreign country, carrying passengers and carrying fifty or more persons, including passengers and crew, to leave or attempt to leave any port of the United States, unless such steamer shall be equipped with an efficient apparatus for radio-communication, in good working order, in charge of a person skilled in the use of such apparatus, which apparatus shall be capable of transmitting and receiving messages over a distance of at least one hundred miles, day or night: Provided, that the provisions of this Act shall not apply to steamers plying only between ports less than two hundred miles apart."

This new Act was passed at Washington last June, and ever since that time the various steamship companies operating from United States ports have been busy installing wireless apparatus on their vessels. The Canada Maru, of the Osaka Shosen Kaisha line, which is due here a week from Wednesday, will have wireless, being the first of that company's steamships to have the radio-telegraphy. The Titan, the next of the Blue Funnel liners due here, will be the first of the Holt vessels to have wireless. The Bank liners are also being equipped.

Paragraphs 3 and 4 of article 6 of the regulations annexed to the Berlin International Radiotelegraphic Convention, provide:

"The service of the ship station must be carried on by a telegraphist holding a certificate issued by the government to whose authority the ship is subject. This certificate testifies to the technical proficiency of the telegraphist as regards—

"(a) The adjustment of apparatus.

"(b) Transmission and sound-reading at a speed which must not fall short of 20 words a minute.

"(c) Knowledge of the regulations applicable to the exchange of radio-telegraphic traffic.

"4. In addition, the certificate testifies that the government has bound the telegraphist to the obligation of preserving the secrecy of correspondence."

## SHIPPING INTELLIGENCE

May 22.

San Francisco — Arrived: Steamers Daisy, Willapa; Sisak, Tacoma; Nann Smith, Coos Bay; Aberdeen, Casco, Columbia River; Newburg, Coronado, Santa Monica, Svea, Tamalpais, Grays Harbor; schooner Dauntless, Bellingham. Sailed: Steamers Doris, Aurelia, Aberdeen; schooner Advance, Coquille River.

New York—Arrived: Minnehaha, London and Southampton.

Punta Arenas — Arrived: Assuan, Hamburg, for San Francisco.

Hamburg—Arrived: Serak, Portland, Ore.

Genoa—Sailed: Thebe, San Francisco (previously).

Glasgow—Sailed: Keemun, Vancouver.

Christiansend—Sailed: Oscar II., New York.

Quebec — Arrived: Lake Manitoba, Liverpool.

Tacoma—Sailed: Admiral Sampson, Seattle.

Los Angeles — Arrived: Roanoke, Portland. Sailed: Helen P. Drew, Greenwood; Meteor, Willapa Harbor, in ballast.

## NEW STEAMER HERE END OF THIS MONTH

### British Empire Will Commence Operating to North Immediately After Arrival

About the end of this month the new Northern Steamship Company's steamer British Empire will arrive here from Grangemouth, Scotland, to replace the Petriana, which was purchased by the Canadian Northern Pacific Fisheries Company, on the run to northern British Columbia ports. She was reported leaving Coronel on May 2, having called there to take on bunker coal.

The British Empire is making one of the longest passages from the Old Land ever recorded against a steamer, owing to the fact that she was detained at the Cape Verde Island as a result of disabled machinery. While making the run to her first coaling port the vessel's mechanism gave trouble and she had to await the arrival of new parts from England before she could proceed. It was expected that she would have been here in time for the spring rush to the north, but the delay at the Atlantic islands has caused her to miss the greater part of this.

Upon arrival here she will be overhauled and immediately placed in the coasting service, operating alternately with the Cetriana, which has been on the run alone since the Petriana was sold. The British Empire is a good sized boat and is able to handle one thousand tons of freight. Another new vessel is coming to this coast from the Old Country for the Northern Steamship Company of a larger type than the Empire. She will be able to carry 1,500 tons of cargo and will operate between Victoria, Vancouver, northern British Columbia and Alaskan ports. The company hopes to secure a large amount of the copper shipments sent south.

The Northern Steamship Company's steamer Cetriana is calling at this port now, giving a fortnightly service to northern British Columbia points. She will call here some time to-day to take on some freight and several passengers.

### SEALERS' POSITIONS.

Three Local Schooners Reported by Wireless to be in Northern Bays.

In the wireless reports received this morning from Ikeda three of the local sealing schooners were reported to be lying in northern bays. The Pescawha, Capt. Balcolm, is in Collinson Bay; the Thomas F. Bayard, Capt. Blackstad, in Ikeda Bay, and the Lady Mine, Capt. Delouchrey, in Rose Harbor. There is a strong north wind blowing there, and evidently the schooners have taken shelter from the gale.

Wireless reports received from the G.T.P. steamer Prince George, Capt. George Robertson, state that the vessel is on time and that she will dock here at 7 o'clock to-morrow morning. She is bringing south from Prince Rupert many passengers.


**BRAIN WORKERS**
who get little exercise, feel better all round for an occasional dose of
**"NA-DRU-CO" Laxatives**
They tone up the liver, move the bowels gently but freely, cleanse the system and clear the brain. A new, pleasant and reliable laxative, prepared by a reliable firm, and worthy of the NA-DRU-CO Trade Mark.
25c. a box. If your druggist has not yet stocked them, send 25c. and we will mail them.
NATIONAL DRUG & CHEMICAL COMPANY OF CANADA, LIMITED, MONTREAL. 21


## STRIKES ROCK IN YUKON AND SINKS

### Steamer La France Stove Large Hole in Hull—Passengers Gotten Off

Dawson, Y. T., May 23.—The steamer La France, one of the first fleet sailing from La Barge for Dawson this year, struck a rock off Thirty-Mile River, twelve miles above Hootalinqua, and stove a hole in her hull. She sank and now lies with two feet of water over her deck.

The passengers were gotten safely ashore and were transferred to the steamer Pauline which proceeded on her way to her destination. All the La France's cargo also was gotten ashore safely except 25 cases of oranges and lemons.

It is said the vessel will be raised and repaired and ready to proceed by Wednesday. The river is very low above Yukon Crossing, which causes many rocks to be exposed.

The other Lake La Barge steamers passed safely and will arrive in Dawson to-day.

## LOST SET OF SAILS AND DAMAGES SPARS

### Schooner Americana Reaches San Francisco From Newcastle—Carry Lumber

San Francisco, Cal., May 23.—The schooner Americana got in late Sunday night after a long and stormy passage of 90 days from Newcastle, Australia. She lost a complete set of sails in February and later sustained considerable damage to her spars. She brought 1,320 tons of coal for Hind, Rolph & Co. After discharging and repairing, the Americana will proceed to Willapa Harbor and Puget Sound to load lumber for Australia, having been chartered by J. J. Moore & Co., at 35s for Sydney, 37s 6d for Brisbane, and 41s 3d for Wellington.

The Kosmos liner Sisak arrived yesterday morning from Tacoma to finish loading for Hamburg. She will leave to-night. The steamer Serak of the same line, which left this coast several months ago, reached Hamburg Saturday, about a month behind schedule time. She arrived at St. Nazaare, France, April 2, and was tied up there six weeks by a strike of dock laborers.

The schooner Dauntless arrived last evening from Bellingham with lumber. The barquentine Amaranth, which has just arrived at Sydney, has been chartered by Hind, Rolph & Co., to load lumber on the Sound or Willapa Harbor for Sydney at 37s 6d, Brisbane at 41s 3d, or a port on the west coast of South America, at 45s. These rates indicate an increase. The Amaranth will bring coal here from Newcastle.

The British steamer Strathearn left for Eureka yesterday to load a lumber cargo for Australia. She will finish on the Sound.

## WIRELESS REPORTS

May 23, 8 a.m.

Point Grey—Clear; wind N.W.; 30.04; 54; sea smooth. In, Monteagle at 7.50 a.m.

Cape Lazo—Clear; wind N.W.; 29.97; 51; sea moderate. Spoke revenue cutter Snohomish at 9.20 p.m. northbound off Village Bay.

Tatoosh—Clear; wind N.E. 3 miles; 29.97; 48; sea moderate. In, steamer Governor at 7.30 p.m.; outside bound in, steamer Tiverton.

Pachena—Clear; wind N.W.; 29.65; 60; light swell. Spoke Zealandia at 1 a.m. 900 miles off Cape Flattery southbound.

Estevan—Clear; wind N. light; 29.60; 48; slight swell.

Triangle—Overcast; wind N.W. 56 miles; 29.43; 39; sea rough. Spoke Prince George at 6.30 p.m. in Millbank Sound southbound.

Ikeda—Clear; wind N. strong; 30.22; 48; heavy swell. Sealing schooner Lady Mine in Rose Harbor; Thomas F. Bayard in Ikeda Bay and Pescawha in Collison Bay.

Prince Rupert—Clear; 30.27; 53; sea smooth. In, State of California at 8 p.m., out again at 10.25 p.m. northbound, reports meeting City of Seattle at 10.25 p.m. northwest of Sarah Island, Prince George off Point Trivett at noon yesterday, Princess May at 5.25 p.m. off West Inlet, all southbound.

Dead Tree Point—Clear; wind N. light; sea smooth. Lillooet at Skidegate.

Noon.

Point Grey—Clear sky, wind N. W., 29.96, 62, sea smooth.

Cape Lazo—Overcast. Calm, 29.95, 54, sea moderate. Spoke U. S. S. Revenue Cutter Tahoma northbound off here at 8:30 a. m., Prince George southbound at 10:15 a. m.

Tatoosh—Clear, wind N. E., 8 miles, 29.93, 53, sea moderate. In ship Rance in tow of tug Goliath at 11:20 a. m.

Pachena—Clear, wind S. E., light, 29.65, 62, sea smooth.

Estevan—Clear, wind north, light, 29.60, 63, sea smooth. U. S. S. cruiser abeam of here at 10:10 a. m. unable to distinguish signals, spoke Tees docking at Tofino at 11:30 a. m.

Triangle—Cloudy, wind S. W., 56 miles, 29.41, 46, sea rough. Spoke Princess May southbound off Pine Island.

Ikeda—Clear, sky; wind north, stron, 29.22, 50, heavy swell.

Prince Rupert—Clear sky, 30.25, 60, sea smooth. Out Prince Albert towing North Bend at 9:40 a. m.

Dead Tree Point—Clear sky, wind N. E. light, sea smooth.

## GRAIN SHIPS RACING TO UNITED KINGDOM

### Blythswood, Well Known Here, and Two French Vessels Should Report Soon

Word is expected daily of the arrival at United Kingdom ports of the last of Puget Sound's fleet of sailing ships carrying grain for the present season. The British barque Lynton, which towed out from Commencement Bay New Year's morning, is reported arriving at Falmouth last Thursday, having made the passage in the fair time of 137 days. While this is not a smart run, the Lynton did much better than several others of the fleet earlier in the season, which were considerably more than five months en route.

Sound shipping men are speculating on the rival passages of the British ship Blythswood, Capt. H. Johnson, and the French barque Amiral de Cornulier, which towed out to sea January 12, within a half hour of each other. These two grain carriers are each 131 days out to-day and should be reported any time. Added interest attaches to this race over a course of 15,000 miles around stormy Cape Horn, because the French ship Duquesne must also be reckoned with. The Duquesne towed to sea, after loading wheat at Tacoma, on Friday, January 13, but Capt. Roze evidently had no fear of a hoodoo although in the opinion of old time sea dogs he tempted fate by beginning a long and dangerous passage on a Friday and worst of all on the 13th.

The Blythswood completed her cargo January 4 and towed out the day following. However, on account of a terrific southwest gale, the Blythswood was compelled to lie at anchor in Neah Bay for a week. In the meantime the Amiral de Cornulier had better luck. She was made ready for sea a week later than the Blythswood but when she towed out the storm had subsided and she was not delayed. The Blythswood, after an aggravating wait at Neah Bay, went out the same afternoon and the Duquense followed the day following. These are the last grain carriers of the 1910-11 season from Puget Sound.

### MAKING LONG PASSAGE.

American Ship Alex. Gibson 284 Days Out From Tacoma for New York.

After a slow and eventful passage from Tacoma with a cargo of lumber and heavy timbers, the old American ship Alex. Gibson is due this week in New York. She is out 284 days to-day. This is probably the last voyage of the Gibson under her own canvas, as it is understood she has been sold to owners on the Atlantic, who will convert her into a barge.

The Gibson, commanded by Capt. Southard, left Tacoma August 7, for New York. She was not heard from again until she put in at Valparaiso, November 19, badly damaged as a result of severe weather. She was delayed at the Chilean port 55 days effecting repairs and is understood to have left a part of her cargo there. She sailed again for New York January 12, and on May 1 was reported from Barbadoes, where she was delayed two days. While no report was received from the Gibson from Barbadoes, it is believed she put in there for supplies.

Officers of the Pacific National Lumber Company expect the ship to reach New York early this week. The ship has on board some of the heaviest timbers ever taken from the Sound, including a shipment of heavy pieces 36 by 36 inches and 70 to 80 feet long. These are on deck. Each piece weighs about 26,000 pounds. There are other shipments of timbers ranging from 20 by 20 inches, 60 to 80 feet long; 24 by 24 inches, 80 to 90 feet long, and 30 by 30 inches, 60 to 80 feet long.

### FASTEST YACHT IN WORLD.

New American Pleasure Craft Built to Make Thirty-five Knots.

At the Morris Heights, N. Y., yards of the Gas Engine & Power Co. and Charles L. Seabury & Co., the steam yacht Sovereign was successfully launched April 21. The Sovereign was built under a guarantee to be the fastest yacht in the world. This speed wonder has been constructed for M. C. D. Borden, of New York and Fall River, and is designed to make 35 miles an hour.

Mr. Borden, who is one of the oldest members of the New York Yacht Club, has owned many handsome yachts whose records for speed have made them conspicuous, but nothing to compare with the Sovereign! This yacht was built from the design of Charles L. Seabury, and is 165 feet over all, 158 feet at the water line, four foot, six inches draft and has a beam of 16 feet. She has twin screws.

Thirty-five miles an hour—the speed guaranteed by the Sovereign's builders—has never before been attempted in a vessel of this type, and its achievement will become a record in naval architecture and marine engineering. The new yacht will have four smokestacks, giving her the distinctiveness in this respect that no other pleasure craft in this country possesses and in other ways her appearance will attract much attention.

The Sovereign has a bronze keel. The stern is of steel with bronze bushings and the stern post is a steel plate, flanged and fitted to the counter. The frames are of galvanized steel, the floor of steel plates, the garboard strake and bilge plating of Tobin bronze. The sheerstrake and side plating are of steel, as are the keelson, deck beams, bulkhead and engine foundations.

The machinery will consist of two triple expansion engines, and the steam will be gathered by two watertube boilers. The Sovereign will be fitted with steam steering gear and will be handled from the bridge at the after end of the forward deck house. The yacht will be lighted throughout with electricity and has excellent accommodations for her owner.

Germany claims to make 95 per cent. of the photographic chemicals used in the entire world.


**Hunyadi Janos**
Natural Laxative Water
Speedy Sure Gentle
Quickly Relieves
CONSTIPATION


## MARINE NOTES

Early this morning the steamer Joan left port for Nanaimo and Comox with a large number of passengers and some cargo.

• • •

Last night the C.P.R. steamer Queen City returned to this port from Rivers Inlet and way points with a number of passengers and much freight. She left again for the east coast at noon to-day.

• • •

The management of the Canadian-Australian Royal Mail line in New Zealand and Australia is now inviting applications from shippers for cold storage space for frozen meat, butter, rabbits, etc. As all applications must be filed by shippers not later than July 1, 1911, it is necessary for importers to communicate promptly with their shippers.

• • •

The freighter Hazel Dollar, which grounded and was badly damaged on the south end of Whidby Island May 3, was towed into Seattle on Sunday by the tug Tyee and berthed at the Heffernan plant, and will be docked for survey and repairs. Although she was running light, she came in badly down by the head. She was towed to Everett after being gotten off the island, and the Washington Stevedoring Company discharged her lumber cargo, completing the work Saturday.

• • •

After a consultation between underwriters and owners, a contract has been awarded to the Puget Sound Salvage Company to raise the sunken steamer Tampico of the Pacific Coast Steamship Company's fleet, which went to the bottom in Seattle early Friday morning. The matter was settled soon after the arrival from Everett of Capt. W. H. Logan, representing the London Salvage Association, Capt. S. B. Gibbs, surveyor for the San Francisco board of marine underwriters, being present, as was E. C. Ward, assistant general manager of the owning company.

• • •

That Seattle shipping men interested in lines between the Sound and Alaska are soon to make an effort to secure additional vessels for the coast and geodetic survey service work in Alaska is highly probable. The importance of the work of charting Alaskan waters, and the evident fact that decades will be required to complete the work with the present vessels and equipment, has been forced upon Alaska steamship men by the annual harvest of vessels gathered by the hundreds of uncharted pinnacle rocks in Alaskan waters.

### BIG DOCK AT BELFAST.

Olympia Was Floated Into It.—Largest Structure of Kind in World.

The new graving dock constructed by the Belfast Harbor Board, was opened on April 1, when the new Olympic, the largest ship afloat, was admitted to be prepared for sea.

The dock, which is the largest structure of its kind in the world, was commenced in 1903. Its pumping machinery is elaborate and modern. It is claimed that the three main engines, of 1,000 horsepower each, working simultaneously could pump out the 23,000,000 gallons in the dock in 100 minutes. Each of the four water-tube boilers can evaporate 16,000 pounds of water per hour. Three capstans, each of 30 tons capacity, and two of 11 tons, as well as the sluice doors of the inlet and outlet culverts and the machinery for opening and closing the caisson gate at the entrance to the dock, will be impelled by hydraulic power generated by two engines of 155 horsepower each, exerting 750 pounds pressure to the square inch.

In 1880 only 280 tons of asbestos were produced in Canada, valued at $24,700; whereas in 1909 the production amounted to 63,300 tons, valued at $2,300,000.


Constipation is the root of many forms of sickness and of an endless amount of human misery.

**Dr. Morse's Indian Root Pills,**

thoroughly tested by over fifty years of use, have been proved a safe and certain cure for constipation and all kindred troubles. Try them.
25c. a box.

**WHITE PASS & YUKON ROUTE**
During the period navigation is closed on the Yukon river this Company's stages operate between White Horse and Dawson, carrying freight and passengers.
For further information apply
Traffic Department, W. P. & Y. R.,
Vancouver, B. C.
405 Winch Building.

**When your Family Travels**
**DON'T WORRY**
Send them East over the line of Steel Coaches and Electric Block Signals—the line which is really SAFE.
Our system is the only one in the West combining these modern Safety Appliances
Steel Coaches for Safety they will NOT Telescope Splinter or Burn
*Beautiful Scenery; Superior Cuisine Service.*
O., W. R. & N., "LINE OF SHASTA LIMITED"
O. S. L. AND UNION PACIFIC
E. E. Ellis, General Agent, 716 Second Ave., Seattle, Wash.
W. D. Skinner, General Freight and Passenger Agent, Seattle, Wash.

**B.C. Coast Service Excursions**
**Victoria Day Celebrations May 24**
$2.70 VICTORIA VANCOUVER — VICTORIA SEATTLE $2.70
Tickets on sale May 21st, 22nd, 23rd and 24th. Final return limit May 26th, 1911.
L. D. CHETHAM
Victoria, B. C. City Passenger Agent.

**Esquimalt and Nanaimo Railway Excursions**
**Victoria Day Celebrations May 24**
Between all points on the Esquimalt and Nanaimo railway. Regular first class fare and one-fifth for round trip. Tickets on sale May 23 and 24. Final return limit May 25.
L. D. CHETHAM
1102 Government Street. District Passenger Agent.
Agents for All Atlantic Steamship Lines

**STEAMSHIPS**
GRAND TRUNK SYSTEM
**'Prince Rupert'** —TO— PRINCE RUPERT
Mondays 10 a. m. Direct connection for Port Simpson, Masset, etc.
**'Prince George'** —TO— PRINCE RUPERT AND STEWART
Friday 10 a. m. Direct connection to Skidegate, Qc. City, Ikeda Bay, etc.
TO SEATTLE—WEDNESDAYS AND SUNDAYS, 11:00 A. M.
**To Seattle, 11 a.m.** Going May 21st, 24th, returning May 24th.
**To Vancouver, 10 a.m.** Going May 22nd, returning May 23rd.
**$2.70 Return**
W. E. DUPEROW, City Passr. and Ticket Agt. Tel. 1212.
JAS. McARTHUR, Dock and Freight Agt. Tel. 2431.
GENERAL AGENCY TRANS-ATLANTIC STEAMSHIP LINES.

**Northern Steamship Co. of B. C.**
First-class Passenger and Freight Steamer
**"CETRIANA"**
Sails from Gillis' Wharf, Monday, 22nd May, 1911, at 10 p. m., for Hardy Bay, Bella Bella, Ocean Falls, Rivers Inlet and Skeena Canneries, Prince Rupert and Stewart Portland Canal.
For Freight and Passage Apply
H. A. TREEN
General Agent. 634 View Street.

**San Francisco and Southern California**
Leaving Victoria, 8 a. m., every Wednesday, Str. QUEEN or CITY OF PUEBLA, and 10 a. m., every Friday, from Seattle, Str. GOVERNOR or PRESIDENT.
For Southeastern Alaska, Str. STATE OF CALIFORNIA or CITY OF SEATTLE leaves Seattle 9 p. m., May 31, June 6, 12. Alaska cruises, June 15, 29, July 13, 27, Aug. 10.
Ocean and rail tickets to New York and all other cities via San Francisco.
TICKET AND FREIGHT OFFICE—1117 Wharf St. Phone 4.
R. P. RITHET & CO., LTD., Agents.
For further information obtain folder.

**CANADIAN MEXICAN PACIFIC S. S. CO., LTD.**
Monthly sailing to and from British Columbia and Mexican ports and taking cargo to Eastern Canada and Europe via Tehuantepec Railway.
Next sailing, S.S. LONSDALE, June 15, 1911. Passenger agents for the Canadian Northern Steamships, Ltd., Montreal to Bristol; the Anchor Line and Hamburg-American Line from New York to Glasgow, Southampton, Hamburg and other European points; also through bookings via Mexico to Europe.
Apply T. H. WORSNOP, General Manager, 541 Hastings St., Vancouver; H. A. TREEN, Agent, 634 View St., Phone 2307.

**The Boscowitz Steamship Co.**
**S. S. VENTURE**
Will sail for Northern B. C. ports, calling at Bella Coola
THURSDAY, MAY 25
12 p.m.
From Evans, Coleman & Evans Pier D.
JOHN BARNSLEY, AGENT
Phone 1925. 534 Yates St.

**READ TIMES WANT ADS**

# Apollinaris

"THE QUEEN OF TABLE WATERS."

Supplied Under

Royal Warrant of Appointment

to His Majesty

King George V.


## THE WAIL OF THE WALLOPPED M. P. P.

### Mr. Hawthornthwaite Explains Why He Did Not Obey Nanaimo Local S. P. C.

In appeal from the action of the Nanaimo Local, No. 3, of the Socialist party of Canada, J. H. Hawthornthwaite, M.P.P., sent his side of the story, assuming the defensive and appealing from the act of the local which had expelled him. As the facts in the case of the local were published in the Times, the following is the letter of Mr. Hawthornthwaite as printed in the B. C. organ of E. T. Kingsley, who is the only Red Chamber member of the parent order and head of the Socialist party of Canada:

Victoria, B.C., May 14th, 1911.

D. G. MacKenzie, Secretary Provincial Executive, S. P. of C.:

Comrade:—I wrote you a short time ago stating that some trouble had arisen between Local Nanaimo and myself which I desired to place before the executive at the earliest moment.

The facts are briefly as follows:

I was instructed by Nanaimo local in April, 1910, to proceed to carry on organization work, in conjunction with Comrade Williams, in Comox district and Nanaimo Dominion electoral district, which includes outskirts of Victoria. I was further instructed to make arrangements with Victoria local. This latter I did and proceeded to hold meetings around Victoria, having arranged with Parker Williams that the more outlying districts could be jointly attended to when farmers had more time, later in the season to be present. Victoria local opened a fund and some successful meetings were held. On reporting this later to Nanaimo local a row at once started and I was openly accused of endeavoring to build up the Dominion electoral district for my own political benefit. I tried to assure members of the local that I had no personal ambitions, and had never sought nomination at their hands. I was instructed to go into Comox district. I pointed out that I could only do so under instruction from the provincial executive, and all collections would have to be dealt with by that organizatioan. This was considered "flim-flam," and only made further trouble and heated discussion.

This unsatisfactory state of affairs continued for some time, during which my actions were continually harshly criticised outside of the local by certain of its members. I was then appointed local organizer and, previous to the session, arranged several successful meetings, with outside speakers, in Nanaimo opera house, in addition to the usual propaganda meetings. During the last eight years I have invariably attended these except during sessions of the House, or while attending outside meetings. In fact it is safe to say that during the past eight years I have spoken whenever possible upon some Socialist platform at least several times each month.

During the last session the government introduced a bill to introduce a new Coal Mines Regulation Act. Comrade Williams and myself, as will be seen by the Clarion's reports, introduced a mass of important amendments, and were successful in having many embodied in the Act. During its discussion Premier McBride introduced a clause, the effect of which would be to destroy the "eight-hour day in coal mines," which we fought so hard to obtain a few years previously. In response to our energetic attack and appeal, the inister held this over and later, in the House, announced his intention of withdrawing it, and also his acceptance of several of our amendments. I briefly thanked him (and every Socialist knows what such "thanks" amount to), and went on to say that if he would accept some other amendments, more particularly the one introduced by Comrade Williams, to give the miners the power to elect their own inspectors at the government's expense, the bill would then be (in my opinion), the best in the world. This is one of the charges, as the report shows. Shortly previous to this the local had nominated John Wilmot Place and James MacIntosh for positions as chief warder and assistant warder of the provincial jail in Nanaimo, which was being re-opened, and as usual, nominated a number of others for the positions of commissioners to take affidavits under the Election Act, and other positions. I duly turned all these in together with a number of others, possibly fifty or more applications for the commissioners, etc., received from different portions of the province. I was not aware that these latter had not been acted upon until informed by Parker Williams, to whom the Nanaimo local had made representation. I then immediately filed duplicate applications for the positions of commissioners in every case with the exception of Nanaimo, which Comrade Williams had attended to himself. These are I believe being issued everywhere.

The government refused to accept the nominations of Place and MacIntosh for the positions of chief and assistant warders, and declined to accept the nominations given for police and license commissioners, and I reported this matter to the local. A furious discussion took place, and I was openly accused amongst other things of simply using my position as a member to extend my own political influence. This sort of thing could not go on so I turned in my resignation, and asked them to nominate some one else, and fix a date for my official resignation to be sent in to the Speaker. I announced my intention to so retire in the House at the earliest possible date and then proceeded to go into business in Victoria. I next received a letter from the local asking what I meant by the Clarion report of my resignation, and in reply wrote the letter published. I received a further letter telling me to send in my resignation on April 1st. Now I did not consider that this matter was any April fool joke, no matter what the "committee," Place and MacIntosh, thought. Further had I acted on those instructions the government would unquestionably have rushed an election through in two weeks or less, before there was any chance whatever to attend to the lists, the revision taking place in May, and I would have been charged then with the inevitable consequence, the loss of the seat.

In the meantime I was being openly denounced by certain members of the local, the walls of the headquarters were decorated with brilliant cartoons of myself and a reporter of the Liberal press was knowingly, or otherwise, allowed to examine and report. Hence the Times cartoon and screed.

I next received a letter from the secretary asking me what I intended to do. I did not answer either of these letters, feeling sure that the local, swayed by the personal malice of certain members, was not acting in the interests of the party generally, and I wrote to the executive as explained. If the local was "flim-flammed" it was, in part, by the agents of the Conservative and Liberal parties and by the Daily Times, who have succeeded in making the election of their nominee in the coming election possibly somewhat less arduous. Comrade Parker Williams, on behalf of the local, next interviewed me, and I informed him that I intended and was providing to lay the matter before the executive, but the local apparently decided to take public action before waiting the result, and appointed the committee accordingly.

I would draw the attention of the executive to the difficulty of maintaining for long periods of time the good feeling in small locals like Nanaimo. One or two members actuated by personal feeling or malice can frequently exert powerful influence for good or bad. It is difficult for any representative, no matter how anxious he may be to do what is right, under such circumstances, to please even a minority, and sometimes the conditions are rendered unbearable. So far as the Nanaimo local is concerned, however, I have never had reason to object very much to its actions, and have always, until these troubles arose, been treated with great personal consideration. In this instance, however, any fair-minded person must see that even if all the alleged "charges" are true, I have not, more particularly after some twelve years of faithful service in the cause of the workers, deserved the harsh treatment accorded. I enclose herewith my undated resignation, addressed to the Speaker of the House, which I trust the executive will act upon.

Yours in revolt,

J. H. HAWTHORNTHWAITE.


## MEN AND WOMEN CURED DAILY

### BY "FRUIT-A-TIVES," THE GREAT FRUIT MEDICINE

Few people realize the enormous amount of good which "Fruit-a-tives" has done and is doing to-day. "Fruit-a-tives" is curing hundreds of sufferers from Rheumatism, Neuralgia and Chronic Headaches—hundreds of others who were almost frantic with Stomach Trouble, Indigestion and Biliousness—still others with Kidney and Bladder Irritation — many with apparently "hopeless" cases of Constipation, Nervousness and Skin Diseases.

"Fruit-a-tives" will do the same for you if you give it a trial.

Fifty cents a box, 6 for $2.50, or trial size, 25c. At all dealers, or from Fruit-a-tives Limited, Ottawa.


## TWO BLAST FURNACES FORCED TO SUSPEND

### Blown Out at Grand Forks on Account of Crow's Nest Pass Strike

Grand Forks, May 23.—During the past week six furnaces have been in operation at the Granby smelter in this city, treating 18,623 tons of ore from the company's own mines, as well as 403 tons for foreign ore. The total smelter treatment for last week was 19,026 tons, while for the year to date the total is 442,632 tons.

Two furnaces were compelled to close down Saturday afternoon owing to the strike of the coal miners of the Crow's Nest Pass and the inability of the Granby Company to secure coke from that district. Four furnaces are still in blast.

Shipments of ore from the Granby mines at Phoenix will continue until the middle of next week, when these will have to be discontinued. It is stated that there will not be very many miners laid off at the mines, as the company will do a large amount of development work during the temporary shut down of the smelting works in this city.

### INCREASED WAGES

Vancouver, May 22.—City Engineer Fellowes, at the meeting of the Waterworks committee recommended increased wages as follows:

"I find that there has been a reconsideration of the rates paid to the employees of the Water Department by which an increase in the neighborhood of 3½ cents per hour has been provided for. It appears that no corresponding increase was considered as regards the Waterworks Department. I can only point out that if the increases granted in the Water Department are justified, that it appears to your engineer that there is every reason why similar increases should be granted to the employees in the Waterworks Department, and I would, therefore, recommend that all blacksmiths, carpenters, machinists, pipelayers, pipefitters and corkers receive an increase which will place them in equity with the Works Department."

The committee adopted the recommendation.


# Buy One of These Lots

## They Are UNUSUAL VALUE

We have two lots on Pleasant Avenue, Oak Bay, that are excellent buying at the price we offer them. It will pay you to investigate at once. These lots are close to Oak Bay Avenue and the car. The street is to be improved at once. Six houses under construction right alongside. We can deliver at, each . . . . . .

# $650 on Very Easy Terms

## Island Investment Co., Limited

Bank of Montreal Chambers Phone 1494


### VERNON ASSIZES.

Vernon, May 22.—Mr. Justice Morrison presided at the spring assizes here. His lordship briefly addressed the grand jury, congratulating them upon the fact that the list which they would have to consider was not long, nor were the offences of the most serious nature. They were as follows: Rex vs. Murk, perjury; Rex. vs. Brown, horse stealing; Rex vs. Hamshan, horse stealing.

The first case, the judge stated, was one which should not have been sent to the assizes. Henry Murk was a municipal constable at Penticton, and the depositions showed that, in the course of his duties he had arrested two men charged with disorderly conduct. The case against one of these was dismissed by the magistrate, and Constable Murk was charged with having given false evidence in prosecuting the case. His lordship said that municipal constables could not be expected to have the experience in preparing cases that a metropolitan officer had, and a mistake might easily be made without any intent to deceive. In the other two cases he thought they would have no difficulty in finding true bills.

The grand jury sent in a true bill in the case of Ernest Brown and Hamshan, and threw out the charge against H. Murk.

In the case against Ernest Brown of Kamloops, charged with stealing a horse from L. H. Patten of Hedley, the jury failed to reach an agreement, and were dismissed.

The next case was that of an Indian from Hedley, also charged with stealing a horse from a man named Griffin. The jury brought in a verdict of "not guilty," the foreman adding a rider to the effect that the police were deserving of criticism for their poor preparation of the case in not securing the man from whom the accused claimed to have got the horse.

The Brown case was then tried over again. They found the accused "guilty of an attempt at theft," and he was sentenced to one year in jail, the time of his sentence to start with his arrest last January.

The case of Dake, the Enderby jeweler charged with arson and fraud, upon which a jury had disagreed at the fall assizes, was again adjourned, the Crown not being able to proceed on account of the absence of some of the witnesses. Dake was accordingly held, in his own recognizance, to appear for trial at the next court of assize.

### TO HAVE WATERWORKS.

Wilmer, B. C. May 22.—A Waterworks company for this village is being organized. So far many generous subscriptions have been received and there is every reason to believe that in the course of another six weeks at the outside the first sod will be turned in the opening up of this project which will supply the requirements of the people.

### PROBABLY DROWNED.

Lillooet, May 22.—According to a report received here, Patrick Fountain, an Indian, fell off a bluff into the Fraser river and was drowned. Fountain was last seen alive by some persons who passed him while he lay in a drunken stupor on the road near the river. A few hours later he was missing. His hat was found on the edge of the bluff.

## A SAFE, SURE INVESTMENT

Free automobiles run from our office to the property every two hours between 10 a.m. and 5 p.m. The cars will stop on the property.

MARIGOLD

## 200 Lots Sold in Two Weeks!

Low taxes, graded streets, sidewalks, city water and electric light. Beautiful cleared orchard land in One-quarter Acre Blocks. Price **$300** to **$600**. Terms, $50 cash and the balance at $15 per month.

# McPherson & Fullerton Bros.

618 Trounce Avenue - - Phone 1888

BURNSIDE ROAD

# CITY OF VICTORIA

**A Complete List of Local Improvement Works, Authorized by By-Law, from Time to Time, Will Be Found Posted on the Bulletin Board at the Main Entrance to City Hall**

## Local Improvement Assessment

TAKE NOTICE that the Corporation of the City of Victoria intend to pass local improvement assessment by-laws for each of the under-mentioned streets, assessing upon the properties in the schedules hereinafter mentioned the sums of money for the length of time set opposite each said lot as follows:

**Camosun Street from Pandora Avenue to Grant Street, Grading, Draining, Sidewalks Both Sides with Curbs, Gutters: Sewer Laterals.**

| NAME OF OWNER | Sub-division. | Lot. | Block. | Section. | Feet Front. | Rate per Foot Front. | Total. | Ten Years Annual Payment. | Total Ten Years Annual Payment. |
|---|---|---|---|---|---|---|---|---|---|
| Waites Geo. | | 28 | 42-3 | Spring Ridge | 58.0 | $1.81 | $ 105.00 | $ 12.95 | $ 129.50 |
| B. C. Corporation | | 27 | " | " | 58.0 | " | 105.00 | 12.95 | 129.50 |
| B. C. Corporation | | 26 | " | " | 58.0 | " | 105.00 | 12.95 | 129.50 |
| Ping Foi | | 25 | " | " | 58.0 | " | 105.00 | 12.95 | 129.50 |
| Ping Foi | | 24 | " | " | 58.0 | " | 105.00 | 12.95 | 129.50 |
| Knott H. T. | | 14 | 29 | " | 58.0 | " | 105.00 | 12.95 | 129.50 |
| Knott H. T. | N. pt. | 13 | " | " | 8.0 | " | 14.50 | 1.80 | 18.00 |
| Moore Miss Ethel M. | S. pt. | 13 | " | " | 50.0 | " | 90.50 | 11.15 | 111.50 |
| Fitzpatrick Robt. F. | | 12 | " | " | 58.0 | " | 105.00 | 12.95 | 129.50 |
| McMorran E. J. L. | W. pt. | 11 | " | " | 58.0 | " | 105.00 | 12.95 | 129.50 |
| McMorran E. J. L. | pt. | 10 | " | " | 58.0 | " | 105.00 | 12.95 | 129.50 |
| Grant Hugh | | 5 | 30 | " | 58.0 | " | 105.00 | 12.95 | 129.50 |
| Grant Hugh | E. pt. | 6 | " | " | 58.0 | " | 105.00 | 12.95 | 129.50 |
| McMorran A. W. | | 7 | " | " | 58.0 | " | 105.00 | 12.95 | 129.50 |
| McCrimmon E. | | 8 | " | " | 58.0 | " | 105.00 | 12.95 | 129.50 |
| Fair David | | 9 | " | " | 58.0 | " | 105.00 | 12.95 | 129.50 |
| Roberts Rev. A. E. | E. pt. | 19 | 41 | " | 58.0 | " | 105.00 | 12.95 | 129.50 |
| Roberts Rev. A. E. | E. pt. | 20 | " | " | 58.0 | " | 105.00 | 12.95 | 129.50 |
| Dalziel H. | | 21 | " | " | 58.0 | " | 105.00 | 12.95 | 129.50 |
| Sprinkling M. M. | | 22 | " | " | 58.0 | " | 105.00 | 12.95 | 129.50 |
| Sprinkling W. A. | | 23 | " | " | 58.0 | " | 105.00 | 12.95 | 129.50 |
| | | | | | 1,160.0 | | $2,100.00 | $259.00 | $2,590.00 |
| 6 Water connections | | | | | | | 60.00 | | |
| Amount chargeable to the City | | | | | | | 529.68 | | |
| Sewer connections | | | | | | | 114.80 | | |
| Total | | | | | | | $2,804.48 | | |

**Sewer Connections, Camosun Street.**

| NAME OF OWNER | Sub-division. | Lot. | Block. | Section. | Feet Front. | Rate per Foot Front. | Total. | Ten Years Annual Payment. | Total Ten Years Annual Payment. |
|---|---|---|---|---|---|---|---|---|---|
| B. C. Corporation | | 27 | 42-3 | Spring Ridge | Each | | $ 14.35 | $ 1.80 | $ 18.00 |
| B. C. Corporation | | 26 | " | " | " | | 14.35 | 1.80 | 18.00 |
| Knott H. T. | | 14 | 29 | " | " | | 14.35 | 1.80 | 18.00 |
| McMorran A. W. | | 7 | 30 | " | " | | 14.35 | 1.80 | 18.00 |
| Fair David | | 9 | " | " | " | | 14.35 | 1.80 | 18.00 |
| Dalziel H. | | 21 | 41 | " | " | | 14.35 | 1.80 | 18.00 |
| Sprinkling M. M. | | 22 | " | " | " | | 14.35 | 1.80 | 18.00 |
| Sprinkling W. A. | | 23 | " | " | " | | 14.35 | 1.80 | 18.00 |
| | | | | | | | $114.80 | $14.40 | $144.00 |

**Camosun Street (Water Connections), from Grant Street to Pandora Avenue.**

| NAME OF OWNER | Sub-division. | Lot. | Block. | Section. | Feet Front. | Rate per Foot Front. | Total. | Ten Years Annual Payment. | Total Ten Years Annual Payment. |
|---|---|---|---|---|---|---|---|---|---|
| Knott H. T. | | 14 | 29 | Spring Ridge | Each | | $10.00 | $1.25 | $12.50 |
| McMorran A. W. | | 7 | 30 | " | " | | 10.00 | 1.25 | 12.50 |
| Sprinkling W. A. | | 23 | 41 | " | " | | 10.00 | 1.25 | 12.50 |
| Ping Foi | | 25 | 42-3 | " | " | | 10.00 | 1.25 | 12.50 |
| B. C. Corporation | | 26 | " | " | " | | 10.00 | 1.25 | 12.50 |
| B. C. Corporation | | 27 | " | " | " | | 10.00 | 1.25 | 12.50 |
| | | | | | | | $60.00 | $7.50 | $75.00 |

**Blanchard Street, West Side, from Bay Street to Queens Avenue. Sidewalk 6.0 Wide. By-Law No. 114.**

| NAME OF OWNER | Sub-division. | Lot. | Block. | Section. | Feet Front. | Rate per Foot Front. | Total. | Ten Years Annual Payment. | Total Ten Years Annual Payment. |
|---|---|---|---|---|---|---|---|---|---|
| Cummings M. J. and Kirkwood J. W. | | 6 | 4-0 | Finlayson | 120.0 | $1.47 | $176.40 | $21.75 | $217.50 |
| Fraser Dr. W. F. | | 5 | 4-0 | " | 50.0 | " | 73.50 | 9.05 | 90.50 |
| Geiger J. F. | | 4 | 4-0 | " | 50.0 | " | 73.50 | 9.05 | 90.50 |
| Beecher Ada | | 3 | 4-0 | " | 50.0 | " | 73.50 | 9.05 | 90.50 |
| Burkholder W. H. and Mrs. | | 2 | 4-0 | " | 60.0 | " | 88.20 | 10.90 | 109.00 |
| Burkholder W. H. and Mrs. | | 1 | 4-0 | " | 79.6 | " | 116.85 | 14.40 | 144.00 |
| | | | | | 409.6 | | $601.95 | $74.20 | $742.00 |
| Amount payable by the City | | | | | | | 150.77 | | |
| Total | | | | | | | $752.72 | | |

**Vining Street from Belmont Avenue to Stanley Avenue, Curbs, Gutters and Boulevards.**

| NAME OF OWNER. | Sub-division. | Lot. | Block. | Section. | Feet Front. | Rate per Foot Front. | Total. | Ten Years Annual Payment. | Total Ten Years Annual Payment. |
|---|---|---|---|---|---|---|---|---|---|
| Gleason W. A. | | 33 | 69 | Fernwood | 110.0 | $9 1/2 | $ 100.95 | $ 12.45 | $ 124.50 |
| Gleason W. A. | | 35 | " | " | 50.0 | " | 45.90 | 5.65 | 56.50 |
| Gleason W. A. | | 37 | " | " | 50.0 | " | 45.90 | 5.65 | 56.50 |
| Margison Rudolph | | 39 | " | " | 50.0 | " | 45.90 | 5.65 | 56.50 |
| Grice John R. | | 41 | " | " | 50.0 | " | 45.90 | 5.65 | 56.50 |
| Vaughan E. | | 43 | " | " | 50.0 | " | 45.90 | 5.65 | 56.50 |
| Driver Chas. E. | | 45 | " | " | 50.0 | " | 45.90 | 5.65 | 56.50 |
| McKenzie Alex. | | 47 | " | " | 50.0 | " | 45.90 | 5.65 | 56.50 |
| Harris Chas. | | 49 | " | " | 50.0 | " | 45.90 | 5.65 | 56.50 |
| Robbins Moses R. | | 51 | " | " | 50.0 | " | 45.90 | 5.65 | 56.50 |
| McKinnon Alex. D. | | 53 | " | " | 50.0 | " | 45.90 | 5.65 | 56.50 |
| De Vuelle, Mrs. J. A. | | 58 | " | " | 120.0 | " | 110.10 | 13.60 | 136.00 |
| Rossi C. A. | 1 | 59 | " | " | 30.0 | " | 27.55 | 3.40 | 34.00 |
| Ross C. A. | 2 | " | " | " | 30.0 | " | 27.55 | 3.40 | 34.00 |
| Rossi C. A. | 3 | " | " | " | 30.0 | " | 27.55 | 3.40 | 34.00 |
| Victoria Transfer Co. | 4 | " | " | " | 30.0 | " | 27.55 | 3.40 | 34.00 |
| Russell Jabez J. | | 64 | " | " | 50.0 | " | 45.90 | 5.65 | 56.50 |
| Slater Thos. H. | | 66 | " | " | 50.0 | " | 45.90 | 5.65 | 56.50 |
| Wai Wm. Thos. | | 68 | " | " | 50.0 | " | 45.90 | 5.65 | 56.50 |
| Harris Mrs. Jessie | | 70 | " | " | 50.0 | " | 45.90 | 5.65 | 56.50 |
| Jackson Sarah | W. pt. | 72 | " | " | 25.0 | " | 22.95 | 2.85 | 28.50 |
| McGregor D. S. | E. pt. | 72 | " | " | 25.0 | " | 22.95 | 2.85 | 28.50 |
| McGregor D. S. | W. pt. | 74 | " | " | 10.0 | " | 9.20 | 1.15 | 11.50 |
| Charlton Mrs. A. C. | E. pt. | 74 | " | " | 40.0 | " | 36.70 | 4.55 | 45.50 |
| Atkins Martha J. | | 76 | " | " | 50.0 | " | 45.90 | 5.65 | 56.50 |
| McKenzie John | | 78 | " | " | 50.0 | " | 45.90 | 5.65 | 56.50 |
| Donovan Thos. | | 80 | " | " | 50.0 | " | 45.90 | 5.65 | 56.50 |
| Donovan Thos. | | 82 | " | " | 50.0 | " | 45.90 | 5.65 | 56.50 |
| Goodacre L. et al. | | 84 | " | " | 105.0 | " | 96.35 | 11.90 | 119.00 |
| | | | | | 1,455.6 | | $1,335.60 | $164.65 | $1,646.50 |
| Amount chargeable to City | | | | | | | 331.55 | | |
| Total | | | | | | | $1,667.15 | | |

**St. Andrews Street from Simcoe Street to Niagara Street, Grading, Surfacing, Draining, Sidewalks both sides, Curbs, Gutters and Boulevards, &c.**

| NAME OF OWNER | Sub-division. | Lot. | Block. | Section. | Feet Front. | Rate per Foot Front. | Total. | Ten Years Annual Payment. | Total Ten Years Annual Payment. |
|---|---|---|---|---|---|---|---|---|---|
| Templeman Hon. W. | | 14 | 2 | Beckley Farm | 130.0 | $6.27½ | $815.75 | $100.60 | $1,006.00 |
| Jenkinson Nellie R. | | 18 | " | " | 130.0 | " | 815.75 | 100.60 | 1,006.00 |
| Blaiklin Flora J. | pt. | 23 | " | " | 65.0 | " | 407.95 | 50.30 | 503.00 |
| McKelvie Henry B. | pt. | 23 | " | " | 65.0 | " | 407.95 | 50.30 | 503.00 |
| Colderwood Jessie L. | | 29 | " | " | 160.0 | " | 1,004.00 | 123.85 | 1,238.50 |
| Peake Lionel J. | Caledonia | 20 | " | " | 125.5 | " | 787.00 | 97.05 | 970.50 |
| Tobin A. H. | " | 21 | " | " | 50.0 | " | 313.75 | 38.70 | 387.00 |
| Wellham Bella | " | 22 | " | " | 50.0 | " | 313.75 | 38.70 | 387.00 |
| Bissell Gilbert H. | " | 23 | " | " | 50.0 | " | 313.75 | 38.70 | 387.00 |
| McInnes Marion | " | 24 | " | " | 50.0 | " | 313.75 | 38.70 | 387.00 |
| Thompson Robt. R. | " | 25 | " | " | 50.0 | " | 313.75 | 38.70 | 387.00 |
| Hunter Capt. James | " | 26 | " | " | 50.0 | " | 313.75 | 38.70 | 387.00 |
| Milloy Elizabeth | " | 27 | " | " | 50.0 | " | 313.75 | 38.70 | 387.00 |
| Milloy Elizabeth | " | 28 | " | " | 50.0 | " | 313.75 | 38.70 | 387.00 |
| Pearson Chas. H. and Selina | " | 1 | " | " | 125.5 | " | 313.75 | 97.05 | 970.50 |
| | | | | | 1,200.10 | | $7,535.40 | $929.35 | $9,293.50 |
| Amount chargeable to City | | | | | | | 1,885.41 | | |
| Sewer connections | | | | | | | 78.94 | | |
| Total | | | | | | | $9,499.75 | | |

**Sewer Connections, St. Andrews Street.**

| NAME OF OWNER | Sub-division. | Lot. | Block. | Section. | Feet Front. | Rate per Foot Front. | Total. | Ten Years Annual Payment. | Total Ten Years Annual Payment. |
|---|---|---|---|---|---|---|---|---|---|
| Thompson Robt. R. | | 25 | 2 | Beckley Farm | Each | | $19.73½ | $2.45 | $24.50 |
| Hunter Capt. James | | 26 | " | " | " | | 19.73½ | 2.45 | 24.50 |
| Milloy Elizabeth | | 27 | " | " | " | | 19.73½ | 2.45 | 24.50 |
| Milloy Elizabeth | | 28 | " | " | " | | 19.73½ | 2.45 | 24.50 |
| | | | | | | | $78.94 | $9.80 | $98.00 |

**St. Lawrence Street from Erie to Dallas Road, Sidewalks, Grade and Macadam.**

| NAME OF OWNER | Sub-division. | Lot. | Block. | Section. | Feet Front. | Rate per Foot Front. | Total. | Ten Years Annual Payment. | Total Ten Years Annual Payment. |
|---|---|---|---|---|---|---|---|---|---|
| Reynolds Belinda J. | E. pt. | 1342 | 46 | | 120.0 | $2.58 | $ 309.60 | $ 38.20 | $ 382.00 |
| Maynard Jane and Stockham Thos. | | 1441 | " | | 120.0 | " | 309.60 | 38.20 | 382.00 |
| Maynard Jane and Stockham Thos. | | 1440 | " | | 120.0 | " | 309.60 | 38.20 | 382.00 |
| Hambley W. J. | pt. | 15 | 29 | Beckley Farm | 115.0 | 2.25 | 258.75 | 31.90 | 319.00 |
| Petersen Bert. | pt. | 1E | " | " | 45.0 | " | 101.25 | 12.50 | 125.00 |
| Eastman S. W. | pt. | 2 | " | " | 60.0 | " | 135.00 | 16.65 | 166.50 |
| Donaldson J., Sr. | pt. | 1B | " | " | 60.0 | " | 135.00 | 16.65 | 166.50 |
| Andrews John T. | pt. | 1A | " | " | 60.0 | " | 135.00 | 16.65 | 166.50 |
| McNeil Wm. | pts. | 1 & 5 | " | " | 61.6 | " | 138.40 | 17.05 | 170.50 |
| Barber J. | pts. | 1 3A & 4 | " | " | 45.0 | " | 101.25 | 12.50 | 125.00 |
| Tait R. & Mary | | pt. 3A | " | " | 30.0 | " | 67.50 | 8.35 | 83.50 |
| Tait R. & Mary | | 3 | " | " | 145.0 | " | 326.25 | 40.25 | 402.50 |
| Sinclair R. | | 12 | 28 | " | 165.0 | " | 371.25 | 45.80 | 458.00 |
| Davies Rose & Sturgess Thos. M. | 1 | 13-16 | " | " | 33.9 | " | 75.95 | 9.35 | 93.50 |
| Ross Alexander | 2 | " | " | " | 33.9 | " | 75.95 | 9.35 | 93.50 |
| Bell A. M. (Estate of) | 3 | " | " | " | 33.9 | " | 75.95 | 9.35 | 93.50 |
| Bell A. M. (Estate of) | 4 | " | " | " | 33.9 | " | 75.95 | 9.35 | 93.50 |
| Baker Amy | 15 | " | " | " | 33.9 | " | 75.95 | 9.35 | 93.50 |
| Baker Amy | 16 | " | " | " | 33.9 | " | 75.95 | 9.35 | 93.50 |
| Johnson Euphemia | 17 | " | " | " | 33.9 | " | 75.95 | 9.35 | 93.50 |
| Finlayson Robt. & Mary R. | 18 | " | " | " | 37.6 | " | 84.35 | 10.40 | 104.00 |
| Bell A. M. (Estate of) | pts. | 22-4 | " | " | 37.6 | " | 84.35 | 10.40 | 104.00 |
| Walters A. A. | pts. | 22-4 | " | " | 90.0 | " | 202.50 | 24.95 | 249.50 |
| Johnson Edwin | | E. 24 | " | " | 120.0 | 2.58 | 309.60 | 38.20 | 382.00 |
| Clancy John | | 1446 | 50 | " | 120.0 | " | 309.60 | 38.20 | 382.00 |
| Sparks Thos. | | 1451 | " | " | 120.0 | " | 309.60 | 38.20 | 382.00 |
| McLean D. M. | | 1241 | 45 | | | | | | |
| | | | | | 1,281.6 | | $4,606.05 | $568.05 | $5,680.50 |
| Amount chargeable to the City | | | | | | | $1,146.54 | | |
| Total | | | | | | | $5,752.59 | | |

AND FURTHER take notice that the Court of Revision for the trial of complaints and appeals against the assessment so proposed to be made, will be held on Tuesday, the 6th day of June, A.D. 1911, at the hour of ten o'clock in the forenoon at the Council Chamber in the City Hall, corner of Douglas and Pandora Streets, in the City of Victoria, British Columbia, and any notice of appeal from each intended assessment must be served upon the undersigned at least eight days prior to such sittings.

WELLINGTON J. DOWLER,
C. M. C.
City Clerk's Office,
City Hall, Victoria, B. C.
May 18th, 1911.

# Municipal Notice

The Municipal Council of the Corporation of the City of Victoria having determined that it is desirable:

1. To grade, drain and pave with a light Standard asphalt pavement, Pine Street from Dominion Road to Craigflower Road, and to construct curbs and gutters on both sides of said street, also lateral connections to sewers, surface drains and water mains, and to remove poles, if necessary;

1a. To grade, drain and pave with a heavy Standard asphalt pavement, Craigflower Road, from Russell Street to Arm Street, and construct curbs and gutters on both sides of said Road, also lateral connections to sewer, surface drains and water mains.

2. To grade, drain and pave with a light Standard asphalt pavement Garbally Road from Gorge Road to Douglas Street, and to construct curbs and gutters on the south side of said road, also lateral connections to sewers, surface drains and water mains, and to remove poles, if necessary.

3. To grade, drain and pave with a heavy Standard asphalt pavement, Fisguard Street from Government Street to Blanchard Street, and to construct curbs and gutters on both sides of said street, also lateral connections to sewers, surface drain and water mains, and move poles, if necessary; also to lay conduits and lateral connections necessary for the placement of wires underground, as and when the same may be possible.

3a. To grade, drain and pave with a light Standard asphalt pavement, Herald Street from Government Street to Blanchard Street, and construct curbs and gutters on both sides of said street, also lateral connections to sewers, surface drains and water mains, and move poles, if necessary, and to lay all conduits and lateral connections necessary for the placement of wires underground as and when the same may be possible.

5. To grade, drain and pave with a heavy Standard asphalt pavement Cormorant Street from Government Street to Blanchard Street, and to construct curbs and gutters on both sides of said street between Douglas Street and Government Street, also lateral connections to sewers, surface drains and water mains, and to lay all conduits and lateral connections for the placement of wires underground as and when the same may be possible.

6. To grade, drain and pave with a cement concrete pavement Douglas Street from Fisguard Street to Pembroke Street, and to construct curbs and gutters on both sides of said street, also lateral connections to sewers, surface drains and water mains, and to remove poles, if necessary, also to lay all necessary conduits with all necessary lateral and other connections for the purpose of placing all telephone and other wires underground;

7. To grade, drain and pave with a heavy Standard asphalt pavement Quadra Street from Blanchard Street to Pandora Avenue, also to construct lateral connections to sewers, surface drains and water mains, and to remove poles, if necessary, and to lay conduits and all necessary lateral connections for the purpose of placing wires underground as and when the same may be possible;

8. To grade, drain and pave with a light Standard asphalt pavement Stanley Avenue from Fort Street to Pandora Avenue, and to construct curbs and gutters on both sides of said Avenue, also lateral connections to sewers, surface drain and water mains, and to remove poles, if necessary;

9. To grade, drain and pave with a light Standard asphalt pavement Harrison Street from Fort Street to Pandora Avenue and to construct curbs and gutters on both sides of said Street, also lateral connections to sewers, surface drains and water laterals, and to remove poles, if necessary;

10. To grade, drain and pave with a light Standard asphalt pavement Elford Street from Fort Street to Pandora Avenue, and to construct curbs and gutters on both sides of said Street, also lateral connections to sewers, surface drains and water laterals, and remove poles, if necessary;

11. To grade, drain and pave with a heavy Standard asphalt pavement Blanchard Street from Pandora Avenue to Burdette Avenue, and to construct curbs and gutters on both sides of said street, also lateral connections to sewers, surface drains and water laterals, to remove poles, if necessary, and to lay all conduits and lateral connections necessary for the placement of wires underground as and when the same may be necessary;

12. To grade, drain and pave with a heavy Standard asphalt pavement Fort Street from Linden Avenue to Yates Street, and to construct curbs and gutters on both sides of said street, also lateral connections to sewers, surface drains and water mains, and to remove poles, if necessary, also to lay conduits with all necessary lateral connections for the purpose of placing wires underground;

13. To grade, drain and pave with a light Standard asphalt pavement Moss Street from Fort Street to Richardson Street, and to construct curbs and gutters on both sides of said street, also lateral connections to sewers, surface drains and water mains, and to remove poles, if necessary;

14. To grade, drain and pave with a heavy Standard asphalt pavement Broughton Street from Blanchard Street to Quadra Street, and to construct a permanent sidewalk of concrete, with curbs and gutters, on the north side of said street, and a curb and gutter on the south side of said street, also lateral connections to sewers, surface drains and water mains, and to remove poles, if necessary, also to lay conduits and all lateral connections for the placement of wires underground, as and when the same may be possible;

15. To grade, drain and pave with a heavy Standard asphalt pavement Courtney Street from Douglas Street to Quadra Street, and to construct curbs and gutters on both sides of said street, also lateral connections to sewers, surface drains and water mains, and to remove poles, if necessary;

16. To grade, drain and pave with a light Standard asphalt pavement Collinson Street from Vancouver Street to Trutch Street, and to construct lateral connections to sewers, surface drains and water mains, and remove poles, if necessary;

17. To grade, drain and pave with a light Standard asphalt pavement Richardson Street from Cook Street to Vancouver Street, and to construct curbs and gutters on both sides of said street, also lateral connections to sewers, surface drains and water mains, and remove poles, if necessary;

18. To grade, drain and pave with an asphaltic pavement Chester Avenue from Dallas Road to Woodstock Avenue, and to construct permanent sidewalks, with curbs and gutters and boulevards (including maintenance), on both sides of said street, also lateral connections to surface drains, sewers and water mains and to remove poles, if necessary;

19. To grade, drain and pave with a light Standard asphalt pavement Government Street from Niagara Street to Dallas Road, and to construct curbs and gutters on both sides of said street, also lateral connections to sewers, surface drains and water mains, and remove poles, if necessary;

20. To grade, drain and pave with a light Standard asphalt pavement, Kingston Street from Menzies Street to Montreal Street, and to construct curbs and gutters on both sides of said street, also lateral connections to sewers, surface drains and water mains, and to remove poles, if necessary;

21. To grade, drain and pave with a light standard asphalt pavement Oswego Street from Belleville Street to Simcoe Street, and to construct curbs and gutters on both sides of said street, also lateral connections to sewers, surface drains and water mains, and to remove poles, if necessary;

22. To grade, drain and pave with a light standard asphalt pavement, Niagara Street from Douglas Street to Menzies Street, and construct curbs and gutters on both sides of said Street, also lateral connections to sewers, surface drains and water mains, and remove poles, if necessary;

And that all of said works shall be carried out in accordance with the provisions of the Local Improvement General By-law, and amendments thereto, and the City Engineer and City Assessor having reported to the Council in accordance with the provisions of Section 4 of this bylaw upon each and every of said works of local improvement, giving statements showing the amounts estimated to be chargeable in each case against the various portions of real property to be benefited by the said work, and the reports of the City Engineer and City Assessor as aforesaid having been adopted by the Council;

NOTICE IS HEREBY GIVEN that the said reports are open for inspection at the office of the City Assessor, City Hall, Douglas Street, and that unless a petition against any proposed work of local improvement above mentioned, signed by a majority of the owners of the land or real property to be assessed for such improvement, and representing at least one-half of the value of the said land or real property, is presented to the Council within fifteen days from the date of the first publication of this notice, the Council will proceed with the proposed improvement upon such terms and conditions as to the payment of the cost of such improvement as the Council may by bylaw in that behalf regulate and determine.

WELLINGTON J. DOWLER,
C. M. C.
City Clerk's Office, May 20, 1911.

## MUNICIPAL NOTICE

**The "Sewer Loan By-law, 1911";**
**The "Parks Loan By-law, 1911";**
**The "By-law for re-arranging the Market Building for Police Headquarters and Jail Purposes";**
**The "By-law to Amend By-law No. 392, being the Public Library By-law, 1902";**
**The "School Loan By-law, 1911."**

I hereby give notice that such of the electors of the Municipality of the City of Victoria as are entitled to vote on a by-law for raising money upon the credit of the municipality, are requested to attend at the polling place, known as the Public Market Building, Cormorant street, in the said municipality, on Monday, the 22nd day of May, 1911, from 9 a. m. to 7 p. m., and to record their votes for or against the passage of the "Sewer Loan By-Law, 1911"; the "Parks Loan By-Law, 1911"; the "By-Law for Re-Arranging the Market Building for Police Headquarters and Jail Purposes"; the "By-Law to Amend By-Law No. 392, Being the Public Library By-Law, 1902"; the "School Loan By-Law, 1911," copies of which by-laws are published in the Victoria Daily Times, and copies whereof are posted up at the City Hall and in each Ward and at the polling place.

And take notice that each by-law must be voted on separately, and that the said by-laws will not be valid or of any effect unless the vote polled in favor thereof be at least three-fifths of the vote polled.

Given under my hand at Victoria, British Columbia, this 11th day of May, 1911.

WM. W. NORTHCOTT,
Returning Officer.

## NOTICE

NOTICE IS HEREBY GIVEN that the partnership business carried on between us, the undersigned, under the firm name of C. H. Tite & Co., has this day been dissolved by mutual consent. All debts due the firm are to be paid to Lorne T. Bell, and all accounts against the firm must be presented to the said Lorne T. Bell on or before the 30th inst., at 110 Pemberton Block. Phone 2801.

As witness our hands this 18th day of May, 1911.

LORNE T. BELL.
C. H. TITE.
J. C. PENDRAY.

# These For Sale Advertisements Will Bring About Some Real Estate Sales To-Day

### S. A. BAIRD

Real Estate, Financial and Insurance Agent.
1210 DOUGLAS STREET.

**5 roomed cottage,** Edmonton Road; good lot; $700 cash. Price ....$1800

**Pandora St.,** near Cook St., new eight-roomed modern two-storey house, good basement, furnace, electric light fixtures, cement walks; easy terms. Price ....$6000

**Milton St.,** two fine lots, 50 x 125 each, with fruit trees; terms. Price each is ....$750

**Burnside Road,** two choice large lots. Price ....$2200

**Simcoe St.,** two-storey house, 7 rooms; $500 cash, balance $30 per month. Price ....$3150

### BELL DEVELOPMENT CO., LD.

Real Estate and Financial Agents
110 Pemberton Block
Phone 2801.

**4 Nice High Lots,** near Burnside, 50 x 150 each. Cash $250, balance easy. Price, each ....$750

**1 Level Lot Facing Drydocks,** a business location, 55 x 132. Price $3,350

**4 Nice Lots on Shakespeare,** good location to build small houses. On easy terms. Price, each ....$400

**Corner Lot on Fernwood Road.** One of the best locations in the city. An opportunity for the builders. Size 60 x 132. Easy terms. Price ....$1,450

**New 5-roomed Cottage,** thoroughly modern, just completed, desirable location. A real bargain. Cash $500, balance as rent. Price ....$3,400

### THE CITY BROKERAGE

1278 Douglas St. Phone Y2403
Victoria, B. C.
Real Estate and Fire Insurance.
P. O. Drawer 735. Phone 815

**HOMES OUR SPECIALTY**

You have tried to get a house to rent, have you not? What kind of houses have you seen? And what rent have you been asked to pay? We have photographs in our office of over 125 houses, some of which can be bought and become your own for a cash payment of $300 and the balance $60 quarterly, and the total price ranging from $900 up. $20 a month is less than you have been asked as rent for most of the houses you have seen, is not that so? If that is too much we can sell you a house with monthly payments of less than $17 after the initial payment, in other words $50 quarterly. Which is the CHEAPEST Plan, to rent or to buy?

**We Photograph Our Houses.**

### J. STUART YATES

22 Bastion Street, Victoria.

**FOR SALE.**

**Two Valuable Water Lots** on Victoria Harbor, at foot of Yates Street.

**To Rent**—Three-story Warehouse on Wharf Street.

### THE B. C. LAND AND INVESTMENT AGENCY

922 GOVERNMENT ST.

**A FEW ITEMS THAT DESERVE READING AT ONCE.**

**James Bay,** Croft Street, 6 room dwelling and lot 60x125; $1000 cash and the balance at 7 per cent. Price $3000

**Caledonia Avenue,** 8 room modern dwelling and lot 46x140; easy terms on this. Price ....$3500

**Caledonia Avenue,** 6 room modern dwelling and lot 46x140; good basement; $500 cash, the balance easy at 7 per cent. Price ....$3750

**Esquimalt District,** 5 room cottage, very pleasantly located and convenient to cars. Terms arranged. Price ....$3300

**Menzies Street,** large corner lot and 7 room dwelling with good basement; $1000 cash, balance 1, 2 and 3 years at 7 per cent. Price ....$5250

**James Bay,** new 6 room house and corner lot, on car line. On easy terms. Price ....$4000

**¾ Acre, James Bay,** with 6 room house. $200 cash, balance $20 per month at 6 per cent. Price ....$4000

**South Turner Street,** 8 room dwelling in first class order, lot 50x112, good garden; one-third cash, balance to suit. Price ....$4600

**Victoria West,** modern 6 room bungalow, lot 50x150, southern aspect and has frontage on two streets; one-third cash, balance at 7 per cent. Price ....$4200

**Pine Street,** new 6 room cottage with basement and all modern conveniences, lot 60x120; $500 cash, $500 in six months, the balance can remain on mortgage. Price ....$3350

**Medina Street,** modern 6 room dwelling—modern in every respect—$1500 cash, balance arranged at 7 per cent. Price ....$5000

### CAMOSUN REALTY CO.

Room 1, Royal Hotel Bldg., Fort Street.

**Esquimalt Road and Wilson St.,** 9 room house, large barn and outhouses; lot 60x227; fronts on two streets. Price is ....$3000

**Fernwood Road,** 5 room house, bath and electric light ....$2750

**Strawberry Vale, Holland Ave.,** new 5 room cottage with ½ acre of good land ....$1500

**Foul Bay Road,** nice lot 50x120. Price is ....$800

**Corner Courtney and Blanchard Sts.,** 60x90, income producer, and an excellent business site ....$22,000

### A. H. HARMAN

1317 Broad Street.

**A HAVEN OF ENJOYMENT FOR SALE**

**200 Acres,** 100 acres good land, 100 rough but beautifully wooded with commercial trees; about 20 acres cleared and cultivated; good fruits; small good house on high ground with grand view of valley; ever flowing spring water. Although only 15 minutes from Goldstream station the shooting including deer and pheasants is abundant, the rough land making a splendid sheep run; a stream runs through the property which is close to two lakes. Close to school and the new Luxton station and the price, $50 per acre, is only a quarter that asked for adjoining land. $4,000 cash, balance on time. This is a gentleman's farm as well as a commercial proposition. There are two trains daily to Goldstream and the journey only occupies half an hour. I am sole agent.

### LEE & FRASER

Real Estate and Insurance Agents.

**Money to Loan. Fire and Life Insurance**
1222 Broad Street.

We have the following lots for sale:

**Avesburry St.**—Two lots, at each $600
**Avesburry St.**—Two lots at each $700
**Boyd St.**—Two lots for ....$3150
**Berwick St.**—Lot 50 x 105, for ....$1150
**Blackwood St.**—Corner lot for ....$850
**Blackwood St.**—Two lots, 51 x 135, for each ....$800
**Burnside Road**—Corner lot for ....$1800
**Chapman St.**—Lot for ....$950
**Cecil St.**—Lot 50 x 110, for ....$500
**Davida Avenue**—Lot 51 x 120, for $450
**Fifth St.**—Lot near King's Rd. for $800
**Fernwood Road**—Lot 50 x 168, for $1025
**Niagara St.**—Lot for ....$2100
**Prideau St.**—Three lots for ....$1900
**Simcoe St.**—Lot for ....$850

### L. U. CONYERS & CO.

650 VIEW STREET

**SOME CHOICE BUYS.**

**Stanley Avenue**—House, 6 rooms, stone foundation, all modern throughout, lot 50 x 120, splendid buy; terms, $500 cash, balance $40 per month, interest 7 per cent. Price ....$4400

**East End**—Bungalow, 6 rooms (not two years old), 7 ft. basement, well built, all modern conveniences throughout, bath, hot and cold water, electric light, up-to-date in every respect, lot 60 x 120, close to new school and two car lines, including furniture rented for $35 per month; reasonable terms if desired. A give away for ....$3500

**Esquimalt Road**—Cosy, well built 6-roomed Bungalow, well finished throughout, everything up-to-date (just outside city limits); terms to be arranged. Price ....$4500

**Clarke Street**—Lot 56 feet frontage, suitable for working man to build on, close to car and school; terms, 1-3 cash. Price ....$500

**Fire Insurance Written. Money to Loan**


**The Merchants Bank of Canada**

Established 1864.
Capital Paid Up
$6,000,000
Reserve Funds
$4,600,000
Victoria Branch.
R. F. TAYLOR
Manager.

**BANKERS' MONEY ORDERS**

We issue both Canadian and American Bankers' Orders.

**SAFETY DEPOSIT BOXES TO RENT**

A secure place for valuables.

**SAVING DEPARTMENT**

Deposits of One Dollar received. No delay in withdrawals.

**JOINT ACCOUNTS**

Two or more persons may open a joint account and withdraw indiviually.

**BANK OF MONTREAL**

Established 1817.

Capital, all paid up. $14,400,000.00 Rest. $12,000,000.00 Undivided Profits $681,561.44

Rt. Hon. Lord Strathcona and Mount Royal, G.C.M.G., and G.C.V.O., Hon. President.
Richard B. Angus, President.
Sir Edward S. Clouston, Bart., Vice-President and General Manager.
GENERAL BANKING BUSINESS TRANSACTED.

**SAVINGS BANK.**

Interest Allowed on Deposits at Highest Current Rates.
Correspondents in all Parts of the World.

A. J. C. GALLETLY - - - - - - - Manager, Victoria

**Horses For Sale!**

Great Northern Transfer Co.
Office G. N. Railway Station, Vancouver.

**Its 29 comely quarto volumes, printed on thin India paper, light and portable, clearly printed and tastefully bound in dark limp leather, contain an enormous mass of facts, scientific and historical, in the widest sense of those terms, presented in ordered sequence by the best authorities in this country and in America, expressed in a literary form which makes details and discussions alike intelligible to the average educated man or woman.** — *From a Review of the 11th Edition of the Encyclopaedia Britannica in the Times (London).*

## Simple In Its Language

DEEP thinking and clear thinking are so near akin that when a thinker of real eminence i at the pains to endeavour to make himself intelligible to the general reader, it will generally be found that he leaves little room for doubt regarding his meaning.

Contrary, therefore, to a common but quite mistaken idea, *the distinguished status of the contributors to the new Encyclopædia Britannica affords an a priori presumption of the readable character of its contents.* In its volumes will be found many an article in which is reproduced for the present generation that happy combination of literary form and technical exposition which, at the hands of such masters as Tyndall and Huxley, was a continual source of delight to the possessors of the 9th Edition.

It is the confident expectation of the editors of the new work that the simple, intelligible language in which its contents are clothed, taken in conjunction with the improvement constituted by the use of India paper, will permit more fully than ever before of its systematic domestic use, both for purposes of reference, and—when once the *intrinsic interest* of its articles is realized—for the sake of the pleasure they will afford. To quote from the Editor's Preface to the 11th Edition: "Because of the tendency of modern science and modern scholarship to put the artificial obstacles of an artificial jargon in the path of people of even fairly high education, it becomes imperative to bring both parties upon common ground, where the world at large may discover the meaning of the learned research to which otherwise it is apt to be a stranger."

*The 11th edition comprises 28 quarto volumes of text, each containing 960 to 1,060 pages, together with an Index volume containing 500,000 references. Its contents are divided into 40,000 articles aggregating 40,000,000 words, while the authority of the text is confirmed by 7,000 text illustrations, 450 full-page plates, 169 plate maps, as well as some 400 maps in the text. The aggregate cost of production before a single copy was published was $1,150,000.*

## The Enlarged Usefulness of the India Paper Format

A drawback to the use of previous editions of the Encyclopædia Britannica was the cumbrous size and great weight of the volumes, which made it impossible to read them with comfort, and prevented many from ever discovering that it was not only an authoritative work of reference, but a fascinating book to read simply for pleasure. It has often been suggested that a new edition should be published in volumes no larger than the ordinary novel, but the cost of binding alone makes this impracticable, for the new Encyclopædia Britannica contains as much reading matter as some 400 average 8vo volumes. This apparently insuperable difficulty has been successfully overcome by the use of India paper, very thin, light, and strong, and quite opaque. Two impressions of the Eleventh Edition are being printed—one on ordinary book paper, and another on India paper, of such quality as is used chiefly for expensive Bibles and prayer-books. The use of this paper reduces the thickness of an average volume from 2¾ inches to 1 inch and diminishes the weight by about three-fourths. The complete set of 28 volumes and Index on India paper will occupy less than 30 inches of shelf room as against seven feet occupied by the same 29,000 pages printed on ordinary paper. By the use of a flexible leather binding and special sewing to afford great pliancy, it is possible to read a volume of the Eleventh Edition as easily as a novel or a pamphlet. It can be doubled back cover to cover, and held in one hand without the smallest risk of injury to book or binding.

## Advance-of-Publication Prices To Be Withdrawn May 31st

The reader who has satisfied himself that the new Britannica is a work he should have is urged to send in his order at once, so that it may be registered in advance of the thousands of orders which will be posted on May 31st and the days preceding. The form printed on this page may be used for this purpose.

To those who have not yet seen the illustrated prospectus (40 pp.), with specimen pages on India paper, a copy will be sent at once on application to the Canadian office of the

**Cambridge University Press**
**Royal Bank Bldg., - Toronto**

**Only Good if posted on or before May 31st**

**APPLICATION AT SPECIAL PRICES**
No Remittance Required with Order.

To the Cambridge University Press (*Encyclopaedia Britannica Department*)
ROYAL BANK BLDG., 10-12 King St. E. : TORONTO, Ont.

*I desire to become a subscriber to the new Encyclopædia Britannica, 11th edition, 29 volumes, and will pay for it after delivery, in accordance with one or other of the methods indicated below.*

Please indicate style of binding desired by making a X in one of the squares shown below. Upon delivery, the applicant may adopt whatever method of payment he prefers.

**INDIA PAPER**
Less than 1 in. thick, weight 3 lbs.
*Strongly recommended, especially in the leather bindings.*

☐ **CLOTH** (*Ordinary Covers*) (@ $4.25 a vol).
4 monthly payments of.... $31.20
8 " " .... 15.80
12 " " .... 10.67
27 " " .... 5.00
Cash price.... .... .... 123.25

☐ **FULL SHEEPSKIN** (@ $6.25 a vol.)
4 monthly payments of ... $38.45
8 " " .... 19.49
12 " " .... 13.08
33 " " .... 5.00
Cash price.... .... .... 152.25

☐ **FULL MOROCCO** (@ $6.75 a vol.)
4 monthly payments of.... $49.30
8 " " .... 24.55
12 " " .... 16.71
42 " " .... 5.00
Cash Price.... .... .... 195.75

**ORDINARY PAPER**
(2¾ in. thick, weight 6 lbs.)
*The paper is ordinary good book paper as used for previous editions*

☐ **CLOTH** (@ $4.00 a vol.)
4 monthly payments of.... $29.36
8 " " .... 14.88
12 " " .... 10.07
35 " " .... 5.00
Cash price.... .... .... 116.00

☐ **HALF MOROCCO** (@ $5.25 a vol.)
4 monthly payments of.... $38.45
8 " " .... 19.43
12 " " .... 13.08
33 " " .... 5.00
Cash price.... .... .... 152.25

☐ **FULL MOROCCO** (@ $7.50 a vol.)
4 monthly payments of.... $54.75
8 " " .... 27.56
12 " " .... 18.58
46 " " .... 5.00
Cash price.... .... .... 217.50

Date _____ 1911
Name _____
Address _____
Occupation _____
If in business add business address _____

V. T. 18 Can.

## WHY CANADA WILL ADHERE TO TREATY

### Anglo-Japanese Compact is Inimical to Canadian Trade Interests

That the terms of the new treaty between Great Britain and Japan are not suitable to Canadian conditions and circumstances, and that is the chief reason why Canada declined to adhere to the treaty, is made clear in a return tabled in the Commons, in setting forth the reasons why Canada proposes to continue the existing treaty with Japan for a couple of years in order that she may have an opportunity to make a treaty of her own with the Mikado's Kingdom.

The return shows that since the announcement of the new pact between Great Britain and Japan, T. Nakamura, Japanese consul-general at Ottawa, took up with Sir Wilfrid Laurier and his colleagues the question of the advisability of Canada adhering to the new treaty. Canada's reasons for declining to take this step are set forth in a letter addressed by Hon. W. S. Fielding under date of May 10, 1911, to the Japanese consul-general, in which the Canadian minister says he had observed that the terms and conditions of treaty do not seem to be in their entirety satisfactory to the circumstances of Canada, and that in consequence the Canadian ministers had some hesitation in advising that immediate adherence to its terms which the Japanese government desires.

Mr. Fielding then proceeds to point out that article 8 of the treaty provides that articles the product or manufacture of the United Kingdom, shall not on importation to Japan be subjected to higher customs duties than those specified in the schedules attached, also that articles, product or manufacture of Janan, shall be free of duty on importation into the United Kingdom.

Mr. Fielding goes on to say that there might be a question whether, in the event of Canada giving adherence to the treaty, the schedules would become applicable to Canada. He proceeds: Granting, however, that it would so apply, an examination of the details shows that, while no doubt well adapted to conditions of trade between Great Britain and Japan the schedule is not wholly suited to commercial interchange between Japan and Canada. Part I. of schedules of example, which contains a list of products upon which maximum duties are fixed, does not include many products in the export of which Canada is largely interested, and, on the other hand, part II. of the schedule, containing a list of Japanese products to which Great Britain agrees to give admission free of duty, includes silk and other articles which are dutiable on importation into Canada although free of customs duty in Great Britain.

In view of these circumstances, Mr. Fielding intimates: "If a commercial agreement is to be made to suit these conditions, it will probably have to be done by means of a separate treaty."

Mr. Fielding then states that Canada proposes to avail itself to the clause of the new agreement between Great Britain and Japan, which provides that in the event of Canada not desiring to adhere to the new treaty a temporary agreement can be made pending the framing of a new treaty.

"I would suggest," continued Mr. Fielding, "that leaving all other matters affecting intercourse between Japan and Canada to the mutual good will of the two countries and comity of nations, a temporary arrangement be made providing that from after July 17, 1911, Canada shall receive in Japan tariff treatment as expressed in the article of treaty of commerce and navigation between Great Britain and Japan signed at London on July 16, 1894, which was made applicable to Canada on Jan. 31, 1906."

The extension of the treaty applies only to trade and not to immigration treaty with Japan. In reference to the immigration question, Mr. Fielding says: "The question of immigration has been discussed between us on several occasions. I do not deem it necessary that it shall be more than mentioned here inasmuch as assurances have been received of the willingness of Japan to continue the friendly understanding on the matter at present existing, and which is entirely satisfactory."

### ROW AT CELEBRATION.

Vancouver, May 22.—Two comparatively light cases, one resulting in conviction and the other in acquittal, were disposed of at the criminal assize court. The first case taken was that of a Russian, who gave the Anglicized name of George Smith. It was alleged that last Christmas Eve he was one of a party of Russians who were celebrating the season on Prior street. Among them was a Madame Gouraski who appeared to be the only lady in the party. They had been feasting at one house and were going to another when Smith, who was walking ahead some distance, suddenly turned and fired a revolver at the crowd behind. Apparently no one was hit, though Nicholay Merozoff said the bullet whizzed past his ear. Naturally everyone sought cover, and information given to the police led to the arrest of Smith. His defence was drunkenness. He was charged with shooting with intent to kill, but the grand jury reduced the charge to carrying an offensive weapon and on this he was found guilty by the petit jury.

D. H. Evans was accused of having stolen by violence $22 from John Robertson in a Cordova Street hotel last February.

Evans admitted that he had been drinking but denied taking the money from Robertson. Evans had no counsel. After a short absence the jury returned with a verdict of "not guilty."

—White's English Portland Cement—R. V. Winch & Co. Ltd.

# Steamboat Mountain British Columbia

## Canada's Latest Discovered Free Milling Gold Field

The Steamboat Gold Mines Ltd., are now offering through the Pacific Securities Company 200,000 shares of the treasury stock at 35 cents per share.

**PAR VALUE $1.00, NON-ASSESSABLE**

## The Price Will Positively Be Advanced

As this advance is warranted by conditions.

FIRST—Because of the central location of the Steamboat Wonder Mine.
SECOND—From the assays which show values from $11.00 to $400.00 per ton.
THIRD—Because the vein is ten feet wide.
FOURTH—The summer season is here, enabling the company to rush development work ahead with the utmost rapidity.

The Steamboat Wonder lies a few hundred feet north of the famous Greenwalt and Stevens property.

## One of the Richest Mines in the West

Buy as much stock at the present price of 35 cents as you possibly can. Then wait developments.

Do not delay. Call at our office or mail coupon with your address, and we will be glad to call on you with detailed information, show you our maps and assays and engineers' reports.

# Pacific Securities Co.

**228 Pemberton Building**

**PACIFIC SECURITIES COMPANY**
**228 Pemberton Building**

PLEASE SEND INFORMATION TO

Name .....
Address .....

## WILL USE CANADIAN NORTHERN TRACKS

### Great Northern Decides Not to Parallel Line Between Sumas Landing and Hope

Vancouver, May 23.—As foreshadowed several months ago, the Great Northern railway, has definitely abandoned the idea of building a line between Sumas Landing and Hope, a distance of 28 miles, a link in its proposed through Vancouver-Kootenay route over the Hope mountains. Instead it will use the tracks of the Canadian Northern railway.

Formal announcement of the arrangement negotiated by J. J. Hill with Sir William Mackenzie, president of the Canadian Northern railway, was made by J. H. Kennedy, chief engineer of the V., V. & E. railway, who returned from the east Saturday night. It was deemed unwise to parallel the gap between Sumas Landing and Hope with two roads and a big saving will consequently be effected.

It is well understood that the Canadian Northern, at least for the present, will not build a line between Port Mann and Port Kells. Mr. Hill will reciprocate by permitting the new transcontinental line to utilize his tracks between Port Kells and Vancouver.

Mr. Kennedy, however, stated that he had not been advised of the negotiations of any such arrangement.

In his recent tour, which occupied nearly one month, Mr. Kennedy visited Ottawa, Chicago and St. Paul. At Ottawa he appeared before the railway commission and secured approval of the plans of the V., V. & E. from the railhead at Tulameen in the Similkameen district to the summit of the Hope mountains at the source of Coquehalla river, a distance of 41 miles. All that remains to give Vancouver a direct route to the Kootenays is a 75-mile gap separating Tulameen from Hope. During his stay in St. Paul Mr. Kennedy had several interviews with L. C. Gilman, vice-president.

No instructions for the construction of the line from Tulameen to the summit have yet been issued. The work will be heavy.

The impression prevails that it will not be undertaken until next year, as the outfits of railway contractors have been withdrawn from railhead at Tulameen. During his stay in St. Paul Mr. Kennedy was authorized to call for tenders for the construction of nine wooden bridges on the line between Abbotsford and Sumas Landing. The specifications show that about five million feet of timber will be required for these proposed improvements.

## OUR LETTER BOX

### THE LIFEBOAT.

To the Editor:—I was amused at the account given in Saturday evening's issue of the timely assistance rendered by the lifeboat in the case of the stranding of the S. S. Don, when to anyone having a full knowledge of the circumstances it is plainly evident that a friend of mine was justified in his statement last fall that it is a farce to have a lifeboat stationed at the head of James Bay.

I live at the end of Oswego street, within sight of where the Don stranded, and was one of the first to see her. I immediately telephoned everybody I knew who had a launch to go to her assistance, but could find nobody at home. Going back to the Dallas road, I met Capt. Stratford and Mr. Allan, and together we went to the outer wharf to get the boat hanging there in the davits. No oars were in that boat, and none of the wharfingers seemed to know where they were kept. After wasting fifteen minutes in a vain search for oars, we jumped aboard the tug Lorne and swung out one of her boats. It was over an hour after the stranding when we arrived at the scene, and we found the Nanaimo pilot launch, the launch J. G. Cox and two rowboats there ahead of us. The Don and her tow were then off the rock and riding safely at anchor. I said to Mr. Buller: "Do you want any help?" and he said: "No, I am all right now; the Cox is going to tow me in." I then asked him if he wanted a boat to run a line to the launch, and he said, "No, I have a boat standing by." Seeing he was secure and needed no further assistance we returned to the Lorne and hoisted up the boat.

Some time after our return the lifeboat went out, and I suppose it was then they effected their rescue work.

Now, sir, I do not wish to bring discredit on the lifeboat or the efforts of the volunteer crew, but I maintain they are inefficient in the ordinary cases of emergency arising off the Dallas road. The only time the Don was in danger was the first few minutes after she struck. Being beam on to the sea, she was in danger of filling and slipping off the rock before assistance could arrive. This would certainly have happened had the wind been freshening instead of falling. In ordinary cases of accidents off the Dallas road assistance is sometimes needed badly and needed in a hurry. In my opinion this would be best effected by having a sealing boat, with air chambers in each end, stationed at the outer wharf, or in the cove off the Dallas hotel. With such a boat I would undertake, with the assistance of two men, to go out in any sea that runs off the Dallas road. I know of one case of a yacht capsizing off the Dallas road, and the two occupants clung to their craft until they drifted ashore about an hour after. With the increasing number of yachts and launches cruising about outside the harbor, an emergency boat of this kind would, in my opinion, do much more efficient service than a large lifeboat stationed at the head of James Bay.

CAPT. GEO. KIRKENDALE.

### DUSTY STREET CARS.

To the Editor:—Cannot something be done to make the street car people clean up their cars? How about the board of health, or are they non-existent in this beautiful city of ours? I do not know what our visitors may think, but I do know that I have been in most cities on both sides of the pond and never have I seen street cars in such a chronic state of filth as these in Victoria.

Sometimes a well intentioned but misguided conductor will at the end of a line produce a broom and stir up the dirt in the aisle of a car, but in a few minutes it settles on the seats and on the passengers' clothes. I understand there is one whole man to attend to this duty at the barns.

JOHN S. POTTER.
722 Pisguard St., Victoria, May 23, 1911.

### LION SALOON LICENSE.

To the Editor:—Your correspondent ..., in to-night's paper states that it is unjust for the sum of $4,000 to be paid for this license. Why is that? I say that if you take away a man's living (it certainly is his living, as outside investment cannot be reckoned in this case, if he has any), is he not entitled to some recompense? He also states that the public at large by their vote can do away with this license, not separated by itself but only by closing the whole of the saloons, and if he takes the number of voters who patronize the saloons I am afraid the majority would be the other way. No doubt it would be in the city's favor to close all the saloons, but what is the advantage when drink can be got in other places? As regards the city yard being placed in the district (where the saloon now is endangering the future of the children's lives) I say that the saloon is better by far, as children can be kept out, than any death trap caused by the smell of the manure, and the flies it causes to collect together, thereby contaminating everything they come in touch with, besides the various diseases which arise from the stench. I may say that I am a hte abstainer and ask "A" to be a man, put himself in the licensees' places, and I guarantee he would tell a different tale.

"LIVE AND LET LIVE."

### CANOE FATALITY.

Springfield, Mass., May 23.—The capsizing of a canoe in which four young people were spending the evening in Connecticut river, cost the lives of two of the party, Edwin Mecum and Annie Rooney. They were to have been married soon.

## ORRINE FOR WHISKEY AND BEER HABIT

Orrine is the standard remedy and is everywhere recognized as the most successful and reliable home treatment for the "Drink Habit." It is highly praised by thousands of women, because it has restored their loved ones to lives of sobriety and usefulness, and the weekly wages which at one time were sent for "Drink" are now used to purchase the necessaries and many comforts of home. Any wife or mother who wants to save her husband or son from "Drink" will be glad to know that she can purchase ORRINE from C. H. Bowes, 1228 Government street, and if no benefit is obtained after a trial, we will refund the money.

ORRINE is prepared in two forms, No. 1, secret treatment, a powder, absolutely tasteless and odorless, given secretly in food or drink. ORRINE No. 2, in pill form, is for those who desire to take voluntary treatment. ORRINE costs only $1.00 a box. Write for Free Orrine Booklet (mailed in plain sealed envelope) to ORRINE CO., Orrine Building, Washington, D. C. ORRINE is recommended and is for sale in this city by C. H. Bowes, 1228 Government street.

The best Coffee costs but little more than the poor grades. You get the best that money can buy at moderate price when you use

**Seal Brand Coffee**

Packed in 1 and 2 pound cans only. 124


# CHINESE MASSACRED BY MEXICAN REBELS

## Two Hundred and Six Reported Killed—Defenceless People Victims of Mob

Mexico City, May 23.—Official reports reaching here tell the story of a massacre of 206 Chinese at Torreon following the rebel occupation last week. Upon receipt of the news the Chinese charge d'affaires made formal representations to the Mexican government.

The details of the three-day battle and sacking of Torreon are replete with incidents of cruelty that show clearly that the rebel leaders did not hold their men in control, or else deliberately turned them loose to prey upon a conquered and defenceless people. The official advices do not give the number of dead, but taking the 206 Chinese as a basis, it is certain that the number is large. The last day of the battle was May 18. On that day General Lejero retired with his federal forces and the rebels entered the city. The citizens found themselves utterly unable to control the mob, and reports indicate that scores of innocent residents were victims.

Always antagonistic to the yellow race, the rebels and mob engaged in a race riot. A great part of the business of Torreon is conducted by Chinese, some of whom are wealthy, and, according to the reports, the rioters shot down or stabbed them without mercy.

### Opening of Fight.

Eagle Pass, Tex., May 23.—The Chinese at Torreon, Mex., were under arms when the rebel troops entered that city after a three days' battle, May 13, and fired the first shots that culminated in a concentrated attack by the insurrecto soldiers and the practical extermination of the Chinese colony, according to W. T. Lampo, editor of the Torreon Enterprise, who arrived here last night. No anti-American sentiment was manifested by the rebels, Lampo says, and no foreigners other than Chinese were killed.

Dr. J. Lim, a Chinese physician, who is in charge of his country's affairs at Torreon, counted 240 bodies in the Chinese colony. Mr. Lampo states. Besides Chinese, 26 rebels, 15 federals and 34 non-combatants were killed in the three days fighting that preceded the evacuation by the federal troops.

Torreon had been besieged for weeks, Lampo asserted. One command under Cisto Ugalde, occupied Gomez, a suburb, and Jesus Flores and his band controlled LeErdo, another village on the outskirts. Other rebel forces were commanded by Augustin Castro, Jose Ramirez and Orato Pherrera. The first attack was made May 13 Ugalde coming in from the east and Flores through Guarache pass. Flores was killed while attempting to loosen a mounted rapid firing gun cemented in the mountain side which had been deserted by federals. In the afternoon the federals raked the rebels with artillery and musketry fire and repulsed them for the moment. The insurrecto lines were quickly reformed, however, and the attack was continued through Saturday night Sunday and Sunday night. General Lejuero, the federal commander, retreating with his troops early Monday morning.

Neither the citizens nor the attacking force were advised of Lejuero's intention, Mr. Lampo asserts, and he holds this omission responsible for the havoc wrought by the rebels Monday morning. When the rebels came into the city, a party of Chinese resisted the rebel advance at the Chinese gardens and forty were killed. Chinese under arms were informed that their banks would be looted, and the Orientals opened fire. Meeting resistance at another point, the invading forces centred their fire on the Chinese, practically exterminating the colony.

Emilio Madero arrived on Sunday evening and assumed personal command of the rebel troops. That Madero will respect the peace agreement is accepted as certain. However, Lampo says, a general exodus of Americans from the Torreon district has begun.


# FOR THE 24TH

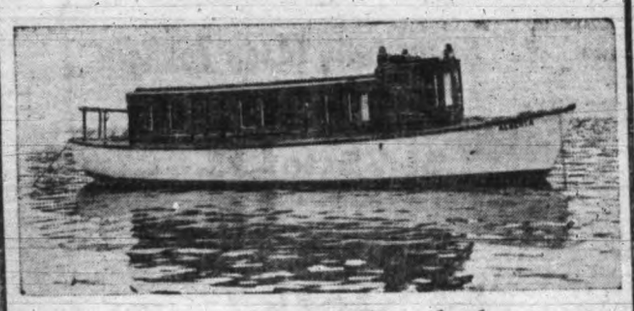

We have just completed the construction of a few small, smart Launches which are ready for immediate delivery

PRICES

**$150.00**

TO

**$325.00**

Most Victorians know what a HINTON BUILT BOAT is, and all that is necessary to emphasize is that we have gone one step better in our construction work this year.

Any one of these models are worth more than asked for

**HINTON ELECTRIC COMPANY**

Government St. Phone 2245


## ABOUT BASEBALL

Manager Wattelet promises the fans a good ball game on May 24. Thomas is slated to pitch and if he has control, Portland will have to go some to compile twelve runs.

* * *

Umpire Baumgarten is not so bad. He is at all events an awful relief after what has been heard of these Northwestern League umps.

* * *

In the junior league baseball game played yesterday between the Knights and Wards on the latter's grounds, the Knights were successful by a score of 8 to 5. Totty and Casey were the battery for the Knights and Lane and Williams pitched and caught for the Wards. Ward umpired.

* * *

The baseball game at the Royal Athletic park, Victoria vs. Portland, tomorrow will start at 3 o'clock and not at 4. With the exception of this one day the time of games remains unchanged.

* * *

The standing of Northwestern League teams is:

| | Won | Lost | Pct. |
|---|---|---|---|
| Spokane | 21 | 9 | .700 |
| Vancouver | 20 | 11 | .645 |
| Tacoma | 17 | 15 | .531 |
| Portland | 14 | 15 | .482 |
| Seattle | 12 | 18 | .400 |
| Victoria | 7 | 23 | .233 |

* * *

Catcher Schmidt, Detroit's mainstay behind the bat for some seasons, probably never will catch again for the Detroit Americans. His injured arm has not improved. Only twice has he appeared in the Detroit batting order this year, both times as a pinch hitter. In the last three games, in all of which pinch hitters were needed, he has been overlooked, even for that duty. The prize fight he engaged in last March is held responsible for his injury.

* * *

The line-up for the East Ends in the game to be played with the Hills at Beacon Hill to-night is: Ward, E. Taylor, McKeown, A. McGregor, C. Baker, C. Kinlock, S. Humber, H. Aaronson and W. Pridham.

## 13 WEEKS IN HOSPITAL

### Came Away No Better and Then Two Boxes of Zam-Buk Worked Complete Cure.

Mr. Fred Mason, the well-known upholsterer and mattress manufacturer of St. Andrews, N. B., says: "I had eczema on my knee, which caused me terrible pain and inconvenience. The sore parts would itch and burn and tingle, and then when rubbed or scratched, would become very painful. I tried various remedies but got no better, so I decided to go to Montreal and take special treatment. I received treatment at the Montreal General Hospital for thirteen weeks, but at the end of that time I was not cured, and almost gave in. A friend advised me to give Zam-Buk a trial, and although I had little hope of it doing me good, I took the advice. Almost as soon as applied Zam-Buk stopped the itching and the irritation. I persevered with the balm, and it was soon evident that it would do me good. Each day the pain was reduced, the sore spots began to heal, and by the time I had used a few boxes of Zam-Buk I was cured."

For eczema, blood-poisoning, piles, ulcers, sores, abscesses, varicose ulcers, bad leg, sore feet, blisters, insect stings, poisoned wounds, cuts, burns, bruises and all skin injuries and diseases, Zam-Buk is without equal. Zam-Buk Soap should also be used for washing all wounds, eczemous patches and sores. All druggists and stores sell Zam-Buk at 50c. box and Zam-Buk Soap at 25c. per tablet, or from Zam-Buk Co., Toronto.

## FOUNDRY DESTROYED.

Fredericton, May 23.—The New Brunswick foundry, one of Fredericton's biggest industries, was destroyed by fire yesterday. The loss is estimated at $30,000, insurance $16,500.

# CAPTAIN'S BRIDE FIGHTS PIRATES

## ACCISTS SHIP'S CREW TO REPULSE ATTACK

## Chinese Attempt to Loot Vessel, but Are Driven Off and Later Captured

New York, May 23.—The tale of a bride, whose skill with a rifle had considerable to do with saving her husband's ship from Chinese pirates is being told on the New York waterfront to-day by the crew of the Jutepolis, a four-masted clipper just in from China.

The twelve months' trip from New York to China and back was the honeymoon tour of Captain Franck Downs and his bride, formerly Miss Nellie Carter of Baltimore.

The Jutepolis was many miles up the Chu Kiang, a river of unsavory reputation, when the attack by pirates came. There were sixty of them, and they swarmed aboard the vessel while part of the crew was on shore leave. The members on board and skipper's bride, who is a crack rifle shot, were ready to receive them, however, with several lines of hose, pistols, belaying pins and the bride's rifle. A terrific fight followed, and in it Mrs. Downs took a prominent part. The pirates closed in on the little company, swinging knives and clubs. Mrs. Downs stood off a little and got in two effective shots. Finally the pirates fled.

The attempt to loot the ship was reported to the authorities and later the skipper and his mate were invited to Canton to see the pirates executed. They attended but did not recognize any of the pirates, chiefly because, as they remarked, all Chinamen looked alike to them.

The headsman's work was skilful. They heard that he was expected to decapitate at each blow and that a failure to do so would send him promptly to death by the same sword he had yielded. He did not miss a stroke.

## PUBLIC APATHY DEFEATS BY-LAWS

(Continued from page 1.)

necessary and burdensome attachments and the inauguration of modern and helpful additions, not the least of these latter being the children's room, which it was proposed to start this year. Now, however, these innovations and improvements have been voted down and the library will have to jog along as best it can under the circumstances. It was intended to vote $10,000 instead of $5,000 for the present year and to raise the maximum appropriation for any year to $25,000. It is claimed that $5,000 is not sufficient to pay the salaries of the present staff, so that instead of remaining stationary the institution will take a retrograde step as a result of the bylaw's failure to pass.

When the result of the Library vote was made known in the council chamber the city solicitor suggested that it might be possible to provide the necessary sum without recourse to a bylaw, but on investigating the matter it was found that such was not the case. He suggested, however, to Alderman Langley, the "father" of the Library bylaw, that he should bring the matter up again on a petition. It is very probable that this course will be followed in regard to both of the bylaws which failed to pass. In adopting this action the petitioners assume a certain responsibility for the expenditure incurred, but it is thought that there will be no difficulty in obtaining the necessary signatures to such a petition.

## THE CITY MARKET

| | |
|---|---|
| **Oils—** | |
| Pratt's Coal Oil | 1.50 |
| Eocene | 1.75 |
| **Meats—** | |
| Hams (B. C.), per lb. | .20@ .22 |
| Bacon (B. C.), per lb. | .23@ .28 |
| Ham (American), per lb. | .25 |
| Bacon (American), per lb. | .32 |
| Bacon (long clear), per lb. | .22 |
| Beef, per lb. | .10@ .30 |
| Pork, per lb. | .10@ .25 |
| Mutton, per lb. | .15@ .20 |
| Lamb, hindquarter | 2.50@ 3.00 |
| Lamb, forequarter | 1.75@ 2.00 |
| Veal, per lb. | .10@ .25 |
| Suet, per lb. | .15 |
| **Farm Produce—** | |
| Fresh Island Eggs | .35 |
| Butter, Cowichan | .60 |
| Butter, Victoria | .40 |
| Butter, Salt Spring | .40 |
| Butter (Eastern Townships) | .35 |
| Lard, per lb. | .20 |
| **Western Canada Flour Mills—** | |
| Purity, per sack | 1.80 |
| Purity, per bbl. | 7.10 |
| **Hungarian Flour—** | |
| Ogilvie's Royal Household, per sack | 1.80 |
| Ogilvie's Royal Household, per bbl. | 7.10 |
| Robin Hood, per sack | 1.80 |
| Robin Hood, per bbl. | 7.10 |
| Vancouver Milling Co., Hungarian, per sack | 1.80 |
| Vancouver Milling Co., Hungarian, per bbl. | 7.10 |
| Lake of Woods, per sack | 1.80 |
| Lake of Woods, per bbl. | 7.10 |
| Calgary Hungarian, per sack | 1.80 |
| Calgary Hungarian, per bbl. | 7.10 |
| Enderby, per sack | 1.80 |
| Enderby, per bbl. | 7.10 |
| **Pastry Flours—** | |
| Silver Bell | 1.75 |
| Snowflake, per sack | 1.75 |
| Snowflake, per bbl. | 7.00 |
| Vancouver Milling Co., Wild Rose | 1.75 |
| Drifted Snow, per sack | 1.75 |
| **Grain—** | |
| Wheat, chicken feed, per ton | 35.00@40.00 |
| Wheat, per lb. | .02½ |
| Barley | 40.00 |
| Whole Corn | 35.00 |
| Cracked Corn | 37.00 |
| Oats | 35.00 |
| Crushed Oats | 37.00 |
| Rolled Oats (B. & K.), 7-lb. sk. | .35 |
| Rolled Oats (B. & K.), 20-lb. sk. | .90 |
| Rolled Oats (B. & K.), 40-lb. sk. | 1.90 |
| Rolled Oats (B. & K.), 80-lb. sk. | 3.60 |
| Oatmeal, 10-lb. sack | .50 |
| Oatmeal, 14-lb. sack | 2.75 |
| Rolled Wheat, 10 lbs. | .65 |
| Cracked Wheat, 10 lbs. | .55 |
| Wheat Flakes, per packet | .12½@ .25 |
| Whole Wheat Flour, 10 lbs. | .45 |
| Graham Flour, 10 lbs. | .50 |
| Graham Flour, 50 lbs. | 1.75 |
| **Feed—** | |
| Hay (baled), per ton | 22.00@25.00 |
| Straw, per ton | 16.00 |
| Middlings, per ton | 33.00 |
| Bran, per ton | 32.00 |
| Ground Feed, per ton | 33.00 |
| Shorts | 33.00 |
| **Poultry—** | |
| Dressed Fowl, per lb. | .35 |
| Ducks, per lb. | .25@ .30 |
| Geese (Island), per lb. | .20@ .25 |
| **Garden Produce—** | |
| Cabbage, per lb. | .03 |
| Potatoes (local) | 2.00 |
| Seed Potatoes, per sack | 3.25 |
| Onions, per lb. | .06 |
| Carrots, per lb. | .02 |

### WHOLESALE MARKET.

| | |
|---|---|
| Bacon | .21 |
| Hams | .17 |
| Lard | .13½ |
| Cheese | .15½@ .16 |
| Creamery Butter | .30@ .32 |
| Eggs | .24@ .32 |
| Apples | 2.50@ 3.50 |
| Bananas | .05½ |
| Beets, per sack | 2.50 |
| Cabbage, per lb. | .04@ .04½ |
| Cranberries, per bbl. | 12.50@14.00 |
| Cauliflower, per doz. | 2.00 |
| Grapefruit, per box | 4.00 |
| Lemons | 4.00@ 5.00 |
| Lettuce, per crate | 2.00 |
| Oranges, Navel, case | 3.25@ 4.00 |
| Potatoes, per ton | 50.00 |
| Onions (Australian), per cwt. | 4.00 |
| Florida Tomatoes | 5.50 |
| Turnips, per sack | 2.50 |
| Haddies, per lb. | .10 |
| Salmon, per lb. | .15 |
| Almonds, per lb. | .20 |
| Chestnuts, per lb. | .16 |
| Filberts, per lb. | .04 |
| Peanuts, roasted | .10 |
| Walnuts, per lb. | .16@ .21 |
| Dates, per lb. | .07½@ .08½ |
| Figs, per lb. | .10@ .12 |
| Cucumbers (hot-house), per doz. | 2.00 |
| Artichokes (Rose), per doz. | 1.25 |
| Parsley | .40 |
| Watercress | .40 |
| Asparagus | .10@ .12½ |
| Radishes, per doz. | .40 |
| Mint, fresh | .60 |
| Green Onions | .40 |
| Strawberries, per crate | 3.00 |
| Rhubarb (local) | .03@ .03½ |
| Asparagus (local) | .10@ .12½ |
| New Potatoes | .08 |
| New Green Peas | .10 |
| Sweet Potatoes | .07½@ .08 |
| Potatoes (new) | .07 |
| Green Peas | .10 |
| Strawberries | 3.00 |
| Cherries | 2.50 |

Manchester corporation made a profit of $41,375 by its gas undertaking during the last financial year, or $5,000 more than the previous year.


**PILES** Dr. Chase's Ointment is a certain and guaranteed cure for each and every form of itching, bleeding and protruding piles. See testimonials in the press and ask your neighbors about it. You can use it and get your money back if not satisfied. 60c. at all dealers or Edmanson, Bates & Co., Toronto.

DR. CHASE'S OINTMENT

The favored Chocolate preparation of the West.

Thousands of homes rejoice in knowing its purity.

**D. GHIRARDELLI CO.**

San Francisco Since 1852

A noted Hotel Chef has prepared expressly for us a book of "Dainty Dessert Dishes," which we will be pleased to send to anyone interested.

## PARIS CHAUFFEURS STRIKE.

Paris, May 23.—Parisians are being greatly harassed by the strike of 2,200 chauffeurs which went into effect here to-day. The strikers this afternoon attacked a few non-unionist chauffeurs, cut the tires of the machines and threatened passengers. In several instances the police were called to disperse the strikers.

## FREE SPEECH IN MEXICO.

### Three Suffragettes Urge Soldiers to Desert Madero's Standard.

Juarez, May 23.—Three Mexican suffragettes, espousing the Socialistic cause of the rebels in Lower California, appeared in the streets here yesterday, exhorting the populace and what soldiers remained, to desert the Madero standard. Madero, they declared, does not represent the choice of the Mexican people in their cry for a Socialistic Utopia, but they think Richardo Magon does. Senor Madero was advised of the activities of the three women, but he declined to stop them, declaring that freedom of speech shall prevail in Mexico hereafter.

## CARNEGIE WILL TESTIFY.

Washington, D. C., May 22.—Andrew Carnegie has notified the house "steel trust" investigating committee that he is willing to appear before it and that no subpoena or legal document is needed to insure his presence in Washington when desired. The committee has not yet fixed a date for the hearing. The special committee will meet on Thursday in executive session to consider plans, and Secretary Nagel and Attorney-General Wickersham are expected to attend the meeting.


The Armorial Bearing of a Famous House.

Look for this Shield on every Bottle.

For King and Country

Throughout the great British Empire millions of patriotic subjects swear by

"King George IV"

Liqueur WHISKY

and the trusty shield which symbolises its noble pedigree.

"King George IV" is one of the principal brands of

THE DISTILLERS COMPANY LIMITED, EDINBURGH, SCOTLAND.

The Largest Distillers of Scotch Whisky in the World. Capital employed over £3,000,000

Agents:—R. P. RITHET & Co., Ltd., VICTORIA, B.C.

## AMUSEMENTS


**Victoria Theatre**

Annual Summer Engagement of
MISS VERNA FELTON
And
THE ALLEN PLAYERS
Commencing
THURSDAY, MAY 25TH
Opening With the Great International Success
"RESURRECTION"
By the late Count Leo Tolstoi.
Prices—Reserved Seats, 35c and 50c; Gallery, 25c.
Sale Opens at Box Office Tuesday, May 23rd at 10 a. m.

**Victoria Theatre.**

WEDNESDAY, MAY 24
First Transcontinental Tour of
**The Barrier**
(Rex Beach's Masterpiece)
A Thrilling, Heart-Gripping Story of the Last Frontier.
Direct from its long run at the new Amsterdam Theatre, New York.
Seats now on sale.
Prices, 25c, 50c, 75c, $1.00 and $1.50

**Victoria Theatre**

Monday, May 22nd.
**OLGA NETHERSOLE**
In a Double Bill
"SISTER BEATRICE"
(By Maurice Maeterlinck.)
and
"THE ENIGMA"
(By Paul Hervieu.)
Seat Sale opens Friday, May 19th.
Prices—50c, 75c, $1.00, $1.50 and $2.00.

**THE GRAND VAUDEVILLE** WHERE EVERYBODY GOES
SULLIVAN & CONSIDINE
WEEK MAY 22
Nick Long and Cotton-Idalene
In the New Comedetta "Managerial Troubles."
Mort Fox,
The Hebrew Humorist
Spiegel and Dunn
In Black-face Buffonery.
Mann and Franks
From the Sublime to the Ridiculous.
The Marvellous Nello
Amazing Jugglery and Balancing Feats.
The Grandiscope.

**Bijou Theatre**

JOHNSON STREET
Specially for this week
MOVING PICTURES
GOOD SINGING and
GOOD MUSIC
WILL BE GIVEN
FOR 5c ADMISSION
Come! Come! Come!
You will enjoy it, Ladies' Children and wives.

**MAJESTIC THEATRE**

YATES ST.
Performances Daily 2 to 5.30; 6.30 to 11.
MONDAY AND TUESDAY.
The Irish Honeymoon
The Tour of a Bridal Couple Through Ireland.
Was He a Coward
A Great Western Drama.
Undying Love
A Dramatic Production of Special Interest.
Rajatta on Mekong River
Getting Sister Married
Genuine Comedy.
Illustrated Song by Miss McEwen.

**Crystal Theatre**

BROAD STREET
Five Feature Reels Daily
HERR M. NAGEL, Musical Director.
THOS. J. PRICE, Illustrated Song
Continuous Performance
2 to 5, and 7 to 10:30.
Admission 10c; Children to Matinees 5c

**ROMANO PHOTOPLAY THEATRE**
Continuous Performances Daily from Noon to 11 p. m.
TO-DAY
Special Imperial Feature
"THE LIGHTHOUSE KEEPER"
Merrie England, Song. Romano Orchestra

**New Empress Theatre**
Open Daily From 2 p. m. to 11 p. m.
Government Street, next to Prior's
TO-DAY
Special engagement of
MADAM BURNETT
Mezzo soprano soloist. Appearing at each performance.

EE SPEAKING FROM EXPERIENCE EE

THE DOCTOR: "Ah! yes, restless and feverish. Give him a Steedman's Powder and he will soon be all right."
Steedman's Soothing Powders
EE CONTAIN NO POISON EE

HOTEL
**Washington Annex**
SEATTLE

A modern, homelike hotel.
Absolutely Fire-proof
200 Rooms All Outside
Second Ave. and Stewart St.—"Convenient to Everything"
European Plan—$1.50 Per day, up
J. H. DAVIS, Proprietor

**Dr. Martel's Female Pills**
Eighteen Years the Standard
Prescribed and recommended for women's ailments, a scientifically prepared remedy of proven worth. The result from their use is quick and permanent. For sale at all drug stores.

**Here's a Home Dye That ANYONE Can Use.**

HOME DYEING has always been more or less of a difficult undertaking—Not so when you use
DY-O-LA
ONE DYE FOR ALL KINDS OF GOODS
Send for Sample Card and Story Booklet 98 The JOHNSON-RICHARDSON CO., Limited, Montreal, Can.
JUST THINK OF IT!
With DY-O-LA you can color either Wool, Cotton, Silk or Mixed Goods Perfectly with the SAME Dye. No chance of using the WRONG Dye for the Goods you have to color.

**WONDER-SHINE**
SILVER-CLEANER
REMOVES TARNISH INSTANTLY WITHOUT RUBBING
Ask your dealer for it
WONDERSHINE LIMITED, TORONTO AND BUFFALO

**MONEY WANTED Y. M. C. A.**
All subscriptions to new building past due one month. Money urgently needed to open building clear.
Subscriptions received and official receipts given by following Directors, at their offices: W. N. Mitchell, A. B. Fraser, A. B. McNeill, P. S. Hillis, C. A. Fields, R. B. McMicking, A. J. Brace, W. Scowcroft.

**HOUSES BUILT**
On Instalment Plan
**D. H. BALE**
Contractor and Builder
Cor. Fort and Stadacona Avenue
Telephone 1140.

**Home Made Syrup**
for one-half the Cost is made by dissolving White Sugar in Water and adding
**MAPLEINE**
the popular flavoring. It also flavors Puddings, Cake Frostings, Candies, etc. Grocers sell Mapleine. If not, send 50 cents for 2 oz. bottle.
CRESCENT MFG. CO. Seattle, Wash.

## SOCIAL AND PERSONAL

Mrs. John J. Weir, Cumberland, is visiting her parents in this city.

* * *

Mrs. J. A. Whitely, Vancouver, is visiting friends in Portland, Ore.

* * *

Mrs. James Rickett, Calgary, is visiting her sister, Mrs. W. R. Jones.

* * *

Mrs. Wilson is visiting her daughter, Mrs. J. Phillips, New Westminster.

* * *

Mrs. F. W. Baylis, Foul Bay, will not receive to-day, nor again this season.

* * *

The Misses Archibald are visiting their brother, J. R. Archibald, Kamloops.

* * *

Mrs. Gideon Hicks and Mrs. Armson will not receive to-morrow nor again till fall.

* * *

Miss Beatrice Raymond, Belleville street, is visiting her sister at Shawnigan Lake.

* * *

Mr. and Mrs. W. S. Gannen left on Saturday, on an extended trip to the old country.

* * *

Mr. and Mrs. Archibald Hammond are visiting the coast and are at present in this city.

* * *

Mrs. Angus Polson, Cloverdale avenue, will not receive to-morrow nor again until October.

* * *

Miss Florence Bromley, Winnipeg, is spending a week with Mrs. Fred. G. Honey, Superior street.

* * *

Mr. and Mrs. J. J. Shallcross leave to-day on a five months' trip to England and the Continent.

* * *

Mr. and Mrs. E. W. Carr-Hilton, Vancouver, are visiting Mrs. P. O. Dickinson, 221 Menzies street.

* * *

Mrs. A. H. Pulford, Moosejaw, returned home last night from this city, where she has been spending the winter.

* * *

Miss Myra K. Ellison, daughter of Hon. Price Ellison, has passed her final examination at McGill and received her B. A. degree.

* * *

Stanley McB. Smith, who recently underwent an operation for appendicitis, is progressing favorably and will soon be out of the hospital.

* * *

Mr. and Mrs. C. C. Michener and two children, and Miss Buckley of Victoria, are spending a few days at the Shawnigan Lake hotel, Koenig's station.

* * *

The students' dancing club, which passed such a successful and enjoyable season under the tuition of Mrs. Simpson, will hold its final dance on Friday, May 26, at the A. O. U. W. hall.

* * *

Mr. John Sixsmith, master-at-arms of H. M. C. S. Rainbow, and Mrs. Mary Sobble were married last night by Rev. A. J. Brace at his residence. Mr. and Mrs. Sixsmith will reside at Esquimalt.

* * *

Mrs. Simpson gave the last of her private invitation subscription dances for this season at the A. O. U. W. hall last night. The floor was in excellent condition. During the evening a buffet supper was served. Miss Thain's orchestra supplied the music.

* * *

Among the Victoria guests registered at the Shawnigan Lake hotel are: J. W. Dowler, Hugh Davies, Miss Neuroutsos, H. A. Munn and family, F. W. Kostenbache, Miss H. Cowper, Miss O. Petherick, Miss L. M. Couillard, J. H. MacEachern and two children.

* * *

Percy French, a graduate in the four years' full course in horticulture at the Ontario College of Agriculture in Guelph, has been appointed as assistant horticulturist to the British Columbia department of agriculture. Mr. French will enter upon his duties at the close of May.

* * *

A pretty wedding was solemnized on Friday afternoon at the residence of the bride's parents, Mr. and Mrs. More, 949 Fisguard street, when Mr. J. Francis Dawson, Victoria, was united in marriage to Miss Catherine P. More. There was a large number of friends and relatives of the contracting couple present. Rev. T. E. Holling, B.A., officiated. The bride wore a cream serge dress with a white hat, trimmed with pink chiffon and white ostrich plumes, and she carried a large bouquet of lilies of the valley, the gift of Mrs. W. Clark. After the ceremony the company was escorted to the dining room, where tables were loaded with good things prepared for the occasion, Mrs. Ward, Mrs. Bird and Mrs. Hamilton waiting on the tables. After dinner Mr. and Mrs. Dawson left by the Princess Adelaide for Seattle and Tacoma, where they will spend their honeymoon. On their return they will reside at 939 North Park street. Among the gifts were: Bride's cake, Mr. and Mrs. L. Lucas, Strathcona hotel; Victoria Machinery Depot Co., Ltd., and staff, silver service; Mrs. Murie, cut glass cream and sugar; the groom's mother and brother, eight-day clock, Mr. McDowell and family, eight-day clock, Mr. and Mrs. A. H. Ridgman, silver cake dish; Mr. and Mrs. Bird, silver cake dish; Mrs. R. Savage, silver fruit dish; Mrs. Hamilton, oak and silver butter dish; Mr. W. C. Kerr, silver butter dish; the groom's sister, oak and silver biscuit jar; Mr. and Mrs. McCaskill, china tea service; Mr. and Mrs. Laurison, fancy china plates; Isabella and Margorie Laurison, fancy china fruit dish; Mr. and Mrs. Widdowson, silver tea spoons; Mrs. Logan, set of fruit dishes; Mrs. E. Bendrodt, silver berry spoon; Mr. and Mrs. Albert Ward, silver teaspoons; Mrs. E. McLachlan and daughters, cocoa jug and centrepiece; Mr. E. A. Savage, fancy hand-panted vase; Mr. and Mrs. Derrinberg, cut glass salt and pepper set; Mr. and Mrs. R. Bray, fancy hand-carved table; Mrs. Wasden, cut flowers; Mr. F. P. Savage, hand-painted picture; C. More, table linen; Malcolm M. More, hand-painted cushion top; W. G. More, glass fruit dish. The groom was the recipient of a handsome silver-mounted bean jar, the gift of the B. C. Telephone Company's employees.


**Dress Accessories**

Your attention is drawn to our extensive display of
**Chain and Mesh Bags**
Beautifully wrought in various handsome designs.
**Parisienne Bead Bags**
In black, mauve and other fancy colors.
**Leather Bags**
For "round town" use or fitted bags for travelling.

**CHALLONER & MITCHELL**
COMPANY LIMITED
"THE GIFT CENTRE."
1017 Govt. St. Victoria, B. C.


### WINDOW REFRIGERATOR.

Can Be Lowered Below Sill So as Not to Obstruct Light.

A man in the District of Columbia has designed a window refrigerator that will doubtless become popular with residents of apartments or small flats. It fits into the space occupied by the lower sash of a window, but can be lowered below the sill if it obstructs the light too much. The refrigerator

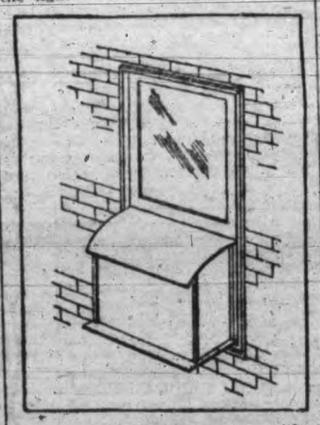

consists of a box-like device, with a glass back and a sloping roof to carry off the rain and snow. Inside are racks to hold different articles, and there are provisions for shading the glass if the sun is too strong. Along the sides are rows of perforations to admit the cold outer air and keep the butter, eggs, etc., fresh. The front of the box, or that portion facing the room, has a door, which can be opened by opening the window. For those who have no room for a regular refrigerator this little outdoor cupboard will prove a great convenience during the cool months.

### BLACK SATIN AND JET.

A black gown is always good and when combined with jet is more than smart and makes an ideal dinner gown. This is black satin—the slash on inside of skirt filled in with jet trimming and fringe. The bodice of black chiffon has an over-bodice of jet with shoulder straps of velvet ribbon. Sleeves are formed of deep tucks as is the corsage piece across bust.

## The Evening Chit-Chat

By Ruth Cameron

"Other virtues are in request in the field and workyard, but a certain degree of taste is not to be spared in those we sit with. I could better eat with one who did not respect the truth or the laws than with a sloven or unpresentable person. Moral qualities rule the world, but at short distances the senses are despotic."—Emerson.

I was much interested to read the other day a newspaper statement that a suggestion had been made that a course in manners should be introduced into the Washington schools.

I wish the suggestion might become an accomplished fact, not only in Washington, but all over the country.

I cannot understand why, when all the other sciences have received such full attention in our school curriculum, the social science—the science of living with other human beings—should be so totally neglected.

For what really bitter unhappiness the ignorance of the right fork to use, of the proper way to treat a finger bowl, or some such little thing, may cause.

What cruel social stigma the wrong way of holding his fork or of a habit of grumbling his cracker in his soup may bring upon a man whose heart is really full of true courtesy.

We may rail at such conditions of judgment, but we surely must admit they exist.

We would never think of leaving the study of grammar out of our schools and yet the man or woman who makes a mistake in grammar will be far more easily forgiven than he who eats soup from the end of his spoon.

Emerson says something to the effect that it is much easier to forgive even a sin than an error in breeding, and so it seems to be.

Of course the obvious answer to this is that while a knowledge of manners is undoubtedly necessary to one's peace of mind, such a knowledge should be obtained in the home.

Of course it should; but how often is it?

Again and again there come to me in my mail queries on little points of breeding from young men and women, who evidently have not been taught such things in the home.

And almost always the letters are well worded and well written, showing that the inquirers have had an otherwise good education.

I do not think any city could give its children a course which they would look back upon with more gratitude all their lives than one in manners.

It might, of course, be difficult to get the children's interest, but I think this might be done by conducting the lessons in a very practical fashion. That is, the lesson on table manners might be illustrated by a table set for a course dinner, and the other lessons in similar fashion.

The instruction need not be so elaborate that few of the children would ever have a chance to put half of it into practice, but merely a comparatively few simple rules of breeding.

Those who already knew some of these things surely wouldn't be hurt, and those who didn't would undoubtedly be saved much embarrassment and actual unhappiness.

Perhaps this is all very foolish and visionary, but for the life of me I can't see why.

Ruth Cameron

### CHARMING SUMMER FROCK.

Colored embroidery will be much in evidence as trimming for summer frocks and a dainty model for a simple but effective dress where its use is an important feature is shown above. In this case the material is a white lawn with a double pin stripe of blue and the embroidered bands match the stripes. Note the pretty arrangement of neck, and ideal finish for warm days.

These embroideries appear in all colors and are easily applied as a majority of them are finished with a scalloped edge. Another pleasing feature about them is that they are exceedingly reasonable in price.


Order by Mail—It's Just as Easy as in Person.
**American Footwear Specials at**
**$4 and $5**
All leathers, fabrics, styles and sizes, in either boots or shoes.
**H. B. Hammond Shoe Co**
Sole Agents, Hanan & Son, N. Y. Broadwalk Skuffers for Children. Sole Agents, Wichert & Gardiner, N. Y.
Pemberton Building, 621 Fort St.

OPEN DAILY UNTIL 10 P.M.
**34 Inches Wide**
EXTRA HEAVY PONGEE, O. I. Co's price.....$1.25
**$1.00 Per Pair**
PURE SILK STOCKINGS, guaranteed pure silk.
**40c. Per Yard**
The above is our price for Japanese Silk, all colors, and 27 inches wide.
**Oriental Importing Coy.**
1601-3 Government Street

For girls of six to fourteen years, we are showing some exceedingly pretty washable dresses.
**Beautifully Made Zephyrs Ginghams, Etc. at $1.75 to $3.00**
New York models, very newest ideas. No need to buy in Seattle when you can get better style and easier price here.
1325 Douglas Street | **The Stork** The Children's Store | Telephone 1180

IF YOU THINK
**PHOTOGRAPHY**
YOU MUST THINK OF
**SHAW BROTHERS**
Wellington House, 1004 Government Street, Victoria, B. C.

**2 IN 1 SHOE POLISH**
Won't stain the clothing.
It gives a hard, brilliant and lasting polish.
Shines easily, just one or two rubs.
Absolutely free from acid, turpentine or other injurious ingredients.
It is good for your shoes.
N.B. To test a polish for turpentine apply a lighted match but be careful.
THE F. F. DALLEY CO., Limited, 15
HAMILTON, Ont., BUFFALO, N. Y. and LONDON, Eng.

# LOTS

| | |
|---|---|
| JAMES BAY, 50x107 | $950 |
| JAMES BAY, 46x107 | $900 |
| SECOND STREET, 60x105 | $450 |
| PINE STREET, 57x130 | $1,050 |
| STANLEY STREET, 50x120 | $1,150 |
| BAY AND EMPIRE, 110x125 | $1,900 |
| GONZALES AVENUE, 59x184 | $1,300 |
| SAANICH ROAD, 62-100 acre | $1,400 |
| EDMONTON ROAD, 43x127 | $600 |

**DAY & BOGGS**

620 Fort Street — SOLE AGENTS — Victoria, B. C.

Open Saturday Evenings, 8 to 10 — ESTABLISHED 1890

**GORDON HEAD**

The Best Ten Acres in the District; 30,000 Strawberry Plants, large number of small Bush Fruits, good Barns, small Dwelling, Implements, etc., etc. 25 per cent. cheaper than adjoining land. Exclusively from—

**A. M. JONES**

Phone 2399 — Room 4, 1208 Government St.

**A Home on the Waterfront Near Car Line and Gorge Park**

For sale, two nice lots facing the Gorge, 100 ft. frontage, 275 ft. long, land under cultivation, with 30 fruit trees, octagon summer house over the water, good garage or stable and extra well finished 9 room house, panelled with carefully selected slash grain fir, and containing the following rooms: Parlor, dining room and den, all with open fireplaces, breakfast room, reception hall, kitchen with wood hotsi, pantries, cupboards, etc., extra cloak room and wash room, basement with cement floor, stationary tubs, toilet, furnace, etc., four large, airy bedrooms with linen closets, large attic, etc., only occupied for a few months; price reasonable; will take a cheaper house in part payment or good vacant property. Phone X1041 and make appointment to see through.

**Moore & Whittington, Owners, Phone 2697**

**Ten Acres Waterfrontage, Cordova Bay**

New bungalow house of eight rooms

**$7,500**

**A. TOLLER & CO., 604 YATES STREET**

**Our Annual Spring House Cleaning Sale is Now On**

AND WE WISH TO OFFER YOU THE FOLLOWING ODD LOTS AT PRICES 25 PER CENT. BELOW SURROUNDING VALUES

**Quadra Heights**—1¾ miles from City Hall, 5 Lots left at $500 each. Terms: $50 cash and the balance at $15 per month.

**Hollywood Park**—Double Corner of Beechwood Avenue and Ross St. Price for the two lots, $1,250. Third cash and balance 1, 2 and 3 years.

**Belvedere**—The northwest corner of King's Road and Forbes Street, Double Corner, 100 x 110, no rock, high, and good view, cement sidewalks and water. Only $1,250 for the pair. Quarter cash, balance 1, 2 and 3 years.

**Finlayson Street**—Two Half-Acre Pieces on the corner of Stevenson Place and Finlayson Street, level, high and dry, with good view. Each piece will subdivide into three fine lots. Price $1,500 each. One-third cash and the balance 6, 12 and 18 months.

**Garden City Lots Are Good Buying**—Quarter-acre blocks, prices $300 to $600. Terms: $50 cash and $15 per month.

**McPherson & Fullerton Bros.**

Phone 1888. — 618 Trounce Avenue

# CHOICE LAUNDRY SITES

| | |
|---|---|
| PRINCESS AVENUE, between Douglas and Government, 2 fine brick houses | $9,500 |
| DISCOVERY STREET, between Douglas and Blanchard, fine lot 60x120 | $7,500 |
| PEMBROKE STREET, between Douglas and Blanchard, good brick house | $9,500 |
| CHATHAM STREET, between Douglas and Blanchard. Price | $4,300 |
| HERALD STREET, next lot to corner of Government street. Price | $13,000 |
| SUPERIOR STREET, house and lot, 60x120 | $3,400 |
| STANLEY AVENUE, two splendid lots. The two for | $2,200 |
| ESQUIMALT, Lyall street, three lots, each | $800 |
| JOHN STREET, two fine houses, large lot / HILLSIDE AVENUE, two extra large houses | $10,500 |
| OLD ESQUIMALT ROAD, two acres | $9,000 |
| LONG BRANCH AVENUE, lot 1 with 20-foot lane both side and rear | $1,000 |
| CHAUCER STREET, fine lot | $1,000 |

**Leeming Brothers, Ltd.**

524 Fort Street — Phones 748 and 573

**SUBSCRIBE FOR THE VICTORIA DAILY TIMES**


## LICENSE BOARD AND LIQUOR TRAFFIC

More Money Needed If Bars Are to Receive Proper Supervision

Vancouver, May 22.—The question of who shall have full control and charge of the liquor traffic in the city of Vancouver was an important factor discussed at the special meeting of the licence commissioners. The final result was that a resolution was carried to the effect that the licence inspector should write to the civic authorities asking them to set aside a sufficient amount of money for the necessary expenditure and that this amount should be placed in the hands of the licence board.

The meeting was called to receive a delegation of the Bartenders' union, which had written to the board and made a proposal to appoint a committee which should examine those making applications for licence. Owing to the fact that there were only three commissioners present and it was the opinion of the board that this question was a too important one, it was decided to lay the matter over until the next meeting of the commissioners.

A rather heated argument took place when City Solicitor Hay was asked to appear before the board in connection with the legality of a certain bylaw. A case which recently had been dismissed in the police court in which a grill owner was charged with serving drinks to a guest after prohibited hours without serving a bona fide meal, was the cause of the clash. Commissioner Findlay stated that after the board had gone through the liquor bylaws they had been handed to City Solicitor Hay for revision and had been in the hands of the latter for sixty days. After returning them to the board Mr. Hay had said: "Those are laws." The city solicitor said that he had not been asked to go through the entire bylaws, but only through the new changes and amendments added by this new board. The argument lasted some considerable time and when Commissioner Findlay asked the city solicitor what his personal opinion was regarding the legality of this clause the latter rose and announced that if he is asked to express his public opinion on this clause he would do so. The city solicitor then explained the clause and said that the magistrate was right in his action under the provincial act concerning a bona fide meal.

Commissioner Patterson then referred to the presentment of the grand jury, in which it was stated that there were too many liquor selling restaurants in the heart of the city, and also a large number of so-called "blind pigs," and it was up to the licence commissioners to enforce more severely the liquor by-laws. Commissioner Patterson remarked that the present board always had tried to avoid issuing any licences in business districts.

Commissioner Findlay said: "We are all aware that the liquor traffic is one of the greatest evils. But do we, the licence commissioners, have sufficient money to employ a secret service to stop this evil. To enforce our laws we need a body of men, but we hardly can do anything to talk of with one licence inspector. We will assume the duty of enforcing our laws if the city council will give us sufficient funds and force. Whose duty do you consider this? Is it the duty of the police force or of the licence board and one inspector? Are we appointed by the people to go around the places which violate the laws? This is impossible for us to do, because we are too well known. In case it is not up to the police to enforce these laws give us sufficient money and we will do away with this evil."

Commissioner Pike stated that it was up to the finance committee to provide enough funds to enforce the liquor bylaws, and the board would be willing to act.

A petition from the various Scandinavian societies was then read in which the board was asked to prosecute every hotel proprietor who served a drink to an intoxicated man. Commissioner Pike remarked that he wanted the people to understand that there was not a house in the city that had any protection whatever. He then asked the inspector to investigate the place on Cordova street, and if he should run across such a case he should try to get evidence and conviction, no matter what the cost should be.

Commissioner Patterson remarked that there was no doubt that the statements in the petition were correct, but that the board had by no means funds enough to control the liquor traffic. Commissioner Findlay then made the statement that the revenue from liquor had amounted to $127,000, while the expenditures were not quite $2,000.

### GUILTY OF MANSLAUGHTER.

Tacoma, May 22.—A verdict of manslaughter was returned last evening by the superior court jury in the case of Roy Moorehead on trial for the killing of Mrs. James Buchanan, wife of a well known lumberman, on April 12, at the Buchanan country home.

Moorehead owned a neighboring place, and the two families had been quarrelling for a year or more. Three children were the only witnesses to the killing, and one of them, Mrs. Buchanan's son, aged five, refused to answer any questions except those asked by a deputy prosecuting attorney who had bought him ice cream and candy.

The two Moorehead children, aged seven and five, testified freely in "daddy's" behalf. If was largely due to them that Moorehead escaped the charge of murder in the first degree which the state had placed against him.

### MURDERS HER HUSBAND.

Leadville, Colo., May 23.—Made furious by threats to desert her and her small children and go back to Italy, Mrs. Frank Capral yesterday murdered her husband while he was asleep by twice striking him on the head with an axe. Capral's father was murdered five years ago in the same house in which yesterday's tragedy occurred.

—Wilkins Steel Wire Ropes— R. V. Winch & Co. Ltd.


# CHANGE IN WOMAN'S LIFE

**Made Safe by Lydia E. Pinkham's Vegetable Compound.**

Graniteville, Vt.—"I was passing through the Change of Life and suffered

from nervousness and other annoying symptoms, and I can truly say that Lydia E. Pinkham's Vegetable Compound has proved worth mountains of gold to me, as it restored my health and strength. I never forget to tell my friends what Lydia E. Pinkham's Vegetable Compound has done for me during this trying period. Complete restoration to health means so much to me that for the sake of other suffering women I am willing to make my trouble public so you may publish this letter."—MRS. CHAS. BARCLAY, R.F.D., Graniteville, Vt.

No other medicine for woman's ills has received such wide-spread and unqualified endorsement. No other medicine we know of has such a record of cures as has Lydia E. Pinkham's Vegetable Compound.

For more than 30 years it has been curing woman's ills such as inflammation, ulceration, fibroid tumors, irregularities, periodic pains and nervous prostration, and it is unequalled for carrying women safely through the period of change of life.

Mrs. Pinkham, at Lynn, Mass., invites all sick women to write her for advice. Her advice is free, and always helpful.


## CHEER VERDICT OF JURY AT ASSIZES

Demonstration Follows Acquittal of Mr. and Mrs. Miller at Westminster

New Westminster, May 22.—Amid a wild outburst of cheering and handclapping which the court officials were unable to still, the jury sitting on the Rex. vs. Millen case brought in a verdict of "not guilty."

Officials shouted "silence," "be quiet, please," "sit down," but all fell on deaf ears and a general rush was made from the public section of the spring assizes court room so that those who had listened to two days' evidence in a complexing case might give further vent to their feelings.

This case, which was one instituted by the crown against Francis and Margaret Millen, alleging that they had attempted to blackmail their brother-in-law, James B. Wilson, by demanding the sum of $50,000, had created a deal of excitement in the city where the parties were well known, especially Wilson, who, in the real estate line of business, had made a number of big deals.

After an absence of two hours the foreman stated that all the jury were of the one accord that the prisoners were not guilty of the charges preferred against them.

The jury was thanked by the court for their attendance and discharged.

That grand jurors and witnesses are insufficiently paid was the opinion of the grand jury, and they included a clause in their report which they presented to the court to that effect. They carefully examined the provincial goal, the city lock-up, the Royal Columbian Hospital and the insane asylum, and also made recommendations about the fire escapes on theatres and public buildings.


## HELP FOR OLD BACKS THAT ACHE

**GIN PILLS Cure Them**

Age is no barrier to the wonderful, soothing, healing properties of GIN PILLS, the great Canadian Kidney Cure. We have on record many letters from men and women of 60, 65, 70, 75, 80 and over, testifying to the great relief they received from taking GIN PILLS.

Mr. Samuel Martin, of Strathroy, Ont., suffered for twenty years with misery in his back. Some months ago, he tried GIN PILLS and after taking only three boxes, was entirely cured. Mr. Martin is now 85 years of age and enjoys the robust health of a vigorous man of sixty, thanks to GIN PILLS.

All elderly people are troubled, more or less, with Kidney and Bladder Trouble, and pain and weakness in the back. GIN PILLS are a guaranteed cure for all these misfortunes. Money promptly refunded if they fail to give complete satisfaction.

50c. a box—6 for $2.50. Sample box free if you write us, mentioning this paper. National Drug and Chemical Co., Dept. V. T., Toronto.

**The original Gin Pills made by National Drug and Chemical Co. of Canada Limited, Toronto, are sold only in this box.**


### WILL INVESTIGATE.

Chicago, May 23.—Sixty or more of the casualty insurance companies in the United States, and similar foreign concerns doing business in this country, have combined to raise rates, according to a news item in the Tribune. As a result employers desiring liability insurance must pay increases varying from 15 to 140 per cent. The attorney-general, it is said, instituted an inquiry into this alleged trust.

In the polar regions the sea contains less salt than near the Equator.


**BUSINESS PROPERTY!**

You Can't Beat This For a Buy-60x120 on View street, being the fifth lot, east of Blanchard street. Just think, this property is only a little over a block from the main street of the town.

**A Snap at $20,000. Reasonable Terms**

**P. R. BROWN**

Money to Loan. Fire Insurance Written. Stores and Offices to Rent.

Phone 1076 — 1130 BROAD STREET — P. O. Box 428

**The Only Welcome Knocker**

Is Opportunity and it knocks so seldom that when you hear it you want to act quickly.

Here is the signal for you: We have a few scattered buys in Gorge View Park—as good value as any in the subdivision. They have been overlooked.

Come in and get a map while you have a chance.

$300 and Up. Quarter Cash.

1, 2 and 3 Years at 6 per cent.

**Come and See Us Anyway**

1104 Broad St. — Liv Bick INVESTMENTS — Telephone 284

**We Have 1821 Acres Choice Land on an Island Near Nanaimo**

Having about 20,000,000 feet of good timber, crown granted and exportable. There are 500 acres of agricultural or fruit lands, 70 acres cleared. Two residences, with outbuildings and 2 never failing springs. Good range outside for sheep. Property lies on three harbors. Price $30,000; 1-3 cash, balance arranged.

**YUILL & TOPPING**

723 View Street

**The Crown Securities Company**

419 Pemberton Block — Phone 1890.

$200 Cash will secure eleven lots in Alberni close in. Owner must sell. Price ..... $600

½ Acre, corner of Richmond Avenue ..... $750

Waterfront close to street car extension. Per acre ..... $225

**READ TIMES WANT ADS**

**LOW PRICE LOTS WORTH BUYING**

| King's Road and Roseberry, corner, excellent view, one block from Fernwood Road. Level; little rock; cheap. | Ryan, Adelaide and Lionel Streets, double corner on 3 streets; perfectly level; no rock; fine homesite. See it. | Garden Street, two lots, just off Bay street; level, no rock. These are below market at |
|---|---|---|
| $750 | $1,200 | $1,400 |

620 Pemberton Building — LEONARD, REID & CO. — Phone 221

**TIM KEE**

1414 GOVERNMENT ST.

Phone 811. — P. O. Box 907

MANCHESTER STREET, a new 7 room house, fully modern, on lot 54x134; $700 cash; balance $30.00 per month. Price is ..... $4,400

DUNEDIN STREET, a new modern seven room house; basement, stable, cement walks; on lot 50 x 134; $1,000 cash; balance easy. Price $5,300

**Chance for an English Gentleman**

**To Settle in a Delightful Community Amongst His Own People**

Fifteen acres of beautiful farm land close to Cowichan station, chicken runs, house, barn and altogether first class ranch, 5 acres completely cleared, **$4,200** With furniture and 300 chickens.

See About This at Once.

**The Globe Realty Co.**

Open evenings and Sat. afternoons. Rooms 5-8, McCallum Bock. Phone 1612. — 1223 Douglas St.

**New List of Gordon Head Fruit Farms**

5 ACRES, 500 bearing fruit trees, small fruits, new 8 room bungalow, 3½ miles from city, price $3,500; cash $4,500, balance to suit.

8½ ACRES, all cultivated, 600 fruit trees, 3,000 strawberry plants, logan berries, 100 grape vines, gooseberries, raspberries, etc., 9 room house, outbuildings, horse, buggy, chickens and farming implements; the owner of this wishes to retire and will take $11,000 for the farm as a going concern; terms, half cash, balance to suit purchaser; this is a snap; 5 miles from city.

12 ACRES, 7 room, modern house, good barn and outbuildings, 900 bearing fruit trees, 4,500 strawberry plants, and other small fruits; this property overlooks the sea and has a nice beach; a most desirable home and cheap at $16,000, on terms of 1-3 cash, balance to arrange; 5 miles from city.

15 ACRES, cottage of 4 rooms, outbuildings, 400 fruit trees, 3 acres in strawberries; this is a corner property and could be cut to make two good farms; the price for a quick sale is $15,000, half cash.

5 ACRES of splendid land, 4 miles from city, all cultivated, 3 acres in strawberries, a new, modern, 10 room bungalow under completion, house alone could not be built for $4,000; the price of this property for a short time is $7,000, half cash.

**DUNFORD AND SON**

233 PEMBERTON BLOCK.

**DON'T PAY RENT**

FOR SALE

Your Choice of

**Two Five Roomed Houses**

Cement foundations and all modern improvements, close to Oak Bay Avenue.

**Price $2650**

One-fourth cash, balance easy. Apply direct to Owner.

**WILLIAM C. HOLT**

Builder and Contractor, 489 Garbally Road. — Phone R1624.

**Esquimalt and Nanaimo Railway Company**

CLEARED LANDS

The cleared lots at Qualicum Beach, Newcastle District, are now on the market in tracts of from thirty to forty acres.

For plans and prices apply to,

L. H. SOLLY, Land Agent, Victoria, or

L. E. ALLIN, Local Agent, Parksville.

**Boy Wanted**

Apply

MY CHOICE CIGAR FACTORY

1323 Oriental Alley.

For Quick and Reliable Service Call Up

Phone 1667

VICTORIA MOTOR DELIVERY

J. E. Wintworth, Prop.

Stand 726 Yates Street

# $2,600
## SNAP
## HILLSIDE
## Two Houses
### Lot 60x120

## $2.600

This property is one of the best buys offered for the homeseeker or investor. The smaller of these two houses rents for $11.00 per month and the other is new and modern in every way. Contains six rooms and stands on a lot entirely free from rock. The terms on this are especially attractive, only $800 cash being required, the purchaser to assume a mortgage of $700 and the balance to be paid in 6, 12 and 18 months or the payments may be arranged to suit.

# Cordova Bay Waterfront

## 24 Acres

## $320 per acre

This is without doubt the cheapest piece of acreage offered in Saanich. Of the twenty-four acres over half of it is entirely free from rock and about 4 acres cultivated with the remainder all slashed.

The property on the other side of the road and on the waterfront is nearly all slashed and burned. About five acres scattered patches of rock may be found on this but may be subdivided to great advantage.

Forty-foot lots half a mile north sell for $1,000 to $1,200.

See us about this at once.

# Pemberton & Son
Corner Fort and Broad Street


# HEAPS RIDICULE ON GERM THEORY

## Eminent Writer Puts Microbes in Category of Fairies and Goblins

The disease-producing germ is regarded by the greatest scientists of to-day as a creation of the imagination, says Dr. J. W. Hodge, of Niagara Falls, N.Y. It is passing strange, however, that otherwise intelligent people will allow themselves to be deluded, frightened and gulled by such shallow sensationalists as the bacteriologists have proved themselves to be. Why not believe in ghosts, hobgoblins, fairies, were-wolfs, witches, demoniacal possession and all the other superstitions of senseless visionists. The assumption that germs cause diseases is no less preposterous and senseless than the prevalent belief of the 16th century that storms, cyclones, earthquakes, drouths, famines, floods and pestilences were brought about by the evil influence of old women called witches, who were officially tried, convicted and executed in civilized countries, as recently as 1793. In the remote ages of antiquity and superstitious ignorance the belief prevailed that diseases were due to demoniacal possession, and could be cured only by what was termed "exorcism" (casting out devils). The popular belief in those days was that a sick man's body was a kind of tenement house inhabited by evil spirits. In many respects this theory was analogous to the modern germ-theory of disease in which living germs play the role of live devils and must be killed and expelled from the bodies of the sick before a cure can be effected.

When the German charlatan, Robert Koch, announced his germ-theory he added a new and heavy burden to the many with which suffering humanity was already afflicted. A few decades ago the world was in blissful ignorance of microbes. Now the microbe is here, there and everywhere, in all that we eat and drink and wear, in the air we brathe, in the smoke and the dust, in the garbage, on the tools we use, and in the ground we tread, making of life an apprehensive possibility and a galling suspicion. By the announcement of the discovery of the disease-germ, a new source of anxiety was added to human existence, and this anxiety is all the more burdensome because the object of it is unseen and one cannot tell at what instant he may be exposing himself to its insidious attacks. The theory of the bacterial origin of disease has become a source of terror to the non-medical world. Thousands of timid and weak-minded people make themselves miserable by a constant dread lest they be surreptitously attacked by these omnipresent but invisible enemies; not daring to drink a glass of water or a cup of milk unless it has been boiled or sterilized in order to destroy the dread foe. These are the very people who fall easy victims to typhoid fever, cholera and other so-called germ-diseases. I am convinced that it is not the germ but the fear thereof that is responsible for the undoing of these timid and weak-minded people.

The discovery that every person's mouth harbors microbes in immense numbers has led certain doctors to denounce kissing as a dangerous pastime that should be put down by the strong hand of the law, though the law still enjoins the kissing of the Bible. As to the women whose lips are threatened to do so much harm in the world, the least we can do is to let them alone. They cannot do much more harm in the future than they have done in the past.

If germs are the cause of disease, isn't it a little long enough to die of old age before this wonderful discovery was made? History informs us that our ancestors of the premicrobian period, were strong, healthy people who attained on an average a good old age, notwithstanding their blissful ignorance of the presence of disease-germs and how to escape them.

Another crushing refutation of the germ-theory of disease is found in the fact that germs or "pathogenic" micro-organisms, which are supposed to be the essential cause of certain diseases, are found to prevail in populous localities from which these diseases are permanently absent. For instance, Prof. Metschnelkoff, a renowned authority, tells us that he has found the bacilli of Asiatic cholera widely diffused in the waters of many localities, while these same localities were practically free from cholera. Metschnelkoff also says: "The bacilli of typhoid fever have been found in inhabited localities in which typhoid fever has never been known to occur."

This statement is corroborated by the testimony of many eminent bacteriologists and is denied by none.

The Klebs-Loeffler bacilli, which are supposed to be the essential cause of diphtheria, have been repeatedly found in the mouths of healthy people who never suffered from anything like diphtheria. By actual experiment it has been demonstrated time and again that the so-called germs of diphtheria when swallowed in immense numbers by human beings and injected subcutaneously into their bodies have invariably failed to produce anything resembling diphtheria.

Again many cases of disease attributed to certain so-called "pathogenic" micro-organisms have been met with where the specific germ, on diligent search, could not be found. In these cases the adherents of the germ-theory boldly assert that "the bacteria were undoubtedly present although the bacteriologists were unable to find them." Thus have the germ-theorists been routed from one untenable position only to take up another.

Again, it is a well known fact that all mucous orifices of the body, even of healthy persons, swarm with pathogenic bactaeria of many descriptions, some of them being of the supposed most virulent character. But someone asks: "Do you deny the existence of germs?" I answer "No." The germ is a fact, a fact of great interest to the biologist, but of little importance to the pathologist. Germs are a physiological fact, but the attempt to consign them to the domain of pathology is a libel on these tiny harmless creatures which swarm in all vital air, in all sparkling drinking water, in all wholesome food, and in every tissue of our bodies. Again somebody asks: "Do we not find germs in diseased as well as in healthy tissues?" Again, I answer "Yes." They are there as scavengers, as friends to the patient and as foes to the disease. To charge them with having caused the disease would be unfair to them as it would be unjust to charge the street scavenger with having produced the filth which he is engaged in removing. The logic of the germ-theorists in attributing disease to the presence of bacteria reminds one of the reasoning of the Irishman, who, on discovering the decaying carcass of a dead animal, exclaimed: "Ah! look at the poor baste, and the maggots, sure they have kilt him entoirely." Medicine, like millinery, has its fashions and fads which spring up, flourish for a time and then pass into the limbo with other fallacies which in their day had also been mistaken for verities. The study of medical history brings to the physician's cheek a blush of shame. Thousands of confiding human beings have fallen victims to the vagaries and superstitions of medical malpractice which in its day was mistaken for medical science.


# LOOK AT THIS!

3.12 ACRES on B. C. Electric tram line, Lake District, suitable for subdivision. Only **$1,250**
2.25 ACRES, opposite the above good land ..... **$1,100**
10½ ACRES, on corner, all cleared, near new Canadian Northern railway, close to school and church, Metchosin district, near waterfront. About 13 miles out ..... **$2,500**
100 ACRES, half cultivated, one-third mile waterfrontage, near new Canadian Northern railway, 13 miles out. Good view of Olympic mountains and straits. The land has been surveyed into 10-acre blocks. Price, taking the whole 100 acres, per acre ..... **$200**
1.15 ACRES, off Carey Road, near old Victoria Creamery. Would subdivide into 8 good lots, and sell at $500 each. Only ..... **$2,700**
2 ACRES, near Cook street, in Tolmie estate, with excellent view of city and straits. Price, per acre ..... **$1,500**
SHAWNIGAN LAKE, 2 roomed house and half acre, on waterfront, near Strathcona hotel. Price ..... **$650**
SHAWNIGAN LAKE, 3.14 acres on waterfront ..... **$800**
CORDAVA BAY, lot 42x240, on waterfront ..... **$950**

# Swinerton & Musgrave
1206 Government St. Phone 491 P.O. Box 502

# For Sale

That Fine Residence known as the

# Laurels

Situated on

## Rockland Ave.

in

## 3½ Acres of Charming Grounds

For price and terms apply to the sole agents

## Cross & Co.
622 Fort Street.

# To Rent

TEN ROOMED HOUSE in splendid condition, all modern improvements, half acre of garden, 2 minutes' walk to car.

## GILLESPIE & HART
General Insurance and Real Estate.
Phone 2040. 1115 Langley St.

## Only 75 Feet South of Government House Grounds

Our GOVERNMENT HOUSE PLACE lots are being "grabbed up quickly." Prices range up from ..... **$750**

ONE-FIFTH CASH, BALANCE 1, 2 and 3 YEARS.

No rocks. All splendid soil. Our prices are $200 below market value.

# Monk & Monteith
539 Fort Street Phone 1402

# Good Buys in Good Lots

QUEEN'S AVENUE, near Blanchard, 60x120. Price is ..... **$2,100**
HILLSIDE AVENUE, double frontage, 50x180 ft. Price ..... **$1,500**
FLORENCE STREET, close to Fort street, 2 large lots. Each ..... **$775**
CRAIGFLOWER ROAD, opposite Burleith, large lot. Price ..... **$950**
PRINCESS AVENUE, west of Cook, 60x120. Price is ..... **$1,675**
QUADRA STREET, corner lot, good for store. Price is ..... **$1,850**
Easy terms can be arranged on all above.

## Currie & Power
1214 Douglas St. Phone 1466

# Gorge View Park
## KER ADDITION

A few lots left at the original prices

## $350 UP

One-quarter cash, balance 1, 2, 3 years, 6 per cent. Call to-day and get a plan.

## Heisterman Forman & Co.
1212 Broad Street.
Phone 55.

## Good Buys in Esquimalt

**Liverpool Street,** 60 x 120 ft., two hundred feet from Lang Cove, Price ..... $3500
**Admiral Road,** 52 x 104 ft., immediately facing Lang Cove $3500
**Constance and First,** fine corner facing the Cove ..... $5000
**Woodway Road,** cornering on Admiral Road and facing Lang Cove, 90 x 141 ft. ..... $5000
**Drake and Florence,** overlooking Lang Cove, 33.5 x 150 ft. .. $950
**Liverpool Street** and Aberdeen Street, 60 ft. on Liverpool St. and 175 ft. on Aberdeen Street. Price ..... $11,000

## Victoria Mortgage & Trust Company, Limited
Temporary Office, Room 8, 1011 Government Street
Phone 360 P. O. Box 878

# Three Good Homes

**Harbinger Ave.**—New 6 room House, fully modern, on lot 50 x 148; rooms and stairway beautifully panelled. A splendid buy at **$4500**
**Vining St.**—New 7 room House, cement cellar, all modern, on lot 60 x 120; $400 cash, balance $100 every 3 months. Price ..... **$3500**
**Duchess St.**—New 5 room House, on large lot, fully modern, piped for furnace; $500 cash, balance $25 per month ..... **$3150**

## P. E. NYLAND
Real Estate and Insurance.
Rm. 11 MacGregor Blk. 634 View St
Phone 2217.

## CULLIN & YORK
McCallum Bldg., Douglas Street

**Princess Avenue,** adjoining property facing on Douglas street, two cottages on lot 60x100, modern in every respect. Cash $3,850, bal. easy. Price for the two, **$9,250.**
**Chapman St.,** close to Cook, modern bungalow on large lot 60x135, with lane in rear. $500 cash balance $25 monthly. Price **$3,000.**
**Robertson St.,** Fowl Bay, six-room modern bungalow. Terms easy. Price **$3,700.**
**Arnold Ave.,** near Fairfield Rd., three lots, each 50x120, close to car line. Cash $600, balance easy. En bloc for **$2,250.** Adjoining lots held at $950 each.
**Lillian Road,** Hollywood Subdivision, two fine level lots, each 50x125, for quick sale en bloc, **$1,500.**
**Wilmot Place,** four lots equal to ¾ of an acre, en bloc for **$2,625.**

# GORGE HEIGHTS

The Gorge is, and always will be, a most scenic spot. It is becoming a popular residential section of the better class. Now our **Gorge Heights Lots** which we are selling at

## From $100 Cash
### and the balance easy

Are really beautifully situated. The view is unobstructed and there is not one objectionable feature that attaches to our property. There is boating, canoeing, bathing and any other pleasure you chose to seek.

## Tracksell, Anderson & Co.
Corner Broad and Trounce Ave. Phone 1722
OFFICE OPEN EVENINGS

## HOLT & ATTWELL
REAL ESTATE AGENTS,
1303 Broad St. Phone 2173.

7½ ACRES, Wilkinson road, 4 acres under cultivation, 5 roomed cottage, chicken houses, barns, etc.; $2,000 cash, balance easy.
5-ACRE FARM, just off Burnside road, all cleared, 5 roomed house, new, a snap for $1,500 cash.
COLWOOD, close to station, 5 acres, all cleared, with 4 roomed cottage, chicken run, good barn, price $1,800; $800 cash, easy terms.
PRIOR ST.—Lot 50x130, price $800; $250 cash, balance easy.
SHAKESPEARE ST.—Lot 45x132, price $650; $100 cash, balance $15 a month.

## FOR SALE

A nice small cottage, 4 rooms, bath, pantry, attic, gas. E. L. Close to sea and park on car line. Good neighborhood, close in.
Price $2,800. Terms.

## C. H. Richardson
Redfern Blk. 1011 Govt. St.

## Willows Beach Waterfront

We have one lot on the waterfront on this beautiful beach. 50 feet. On easy terms. Price ..... $1,500
About one acre and a third on Old Esquimalt Road, close to Lampson Street school, Head street and car. On easy terms. Price ..... $3500

## R. B. PUNNETT
Phone 1119. P.O. Drawer 785.
Room 10, Mahon Block, Victoria.

# Natural Resources Security Co. LIMITED

Paid Up Capital $250,000

Offer for sale Townsites, Farm and Fruit Lands, Timber and Coal Lands. Joint owners and Sole Agents Fort George Townsite.

HEAD OFFICE, BOWER BUILDING, VANCOUVER, B. C.
District Sales Solicitor, E. Child, 643 Fort St., Victoria, B. C.

ADVERTISE IN THE TIMES

## Farm 2 1-2 Miles from Duncans

90 acres, 20 acres cleared, 5 acres slashed, 9 room house, barn, stable, separator house, fruit trees. Situated on good road and has creek running through property. Low taxes. This is cheap at $100 per acre, or will subdivide. Easy terms.

## Paterson & Wise
109 Pemberton Blk. Money to Loan

READ TIMES WANT ADS

## Dougall & McMorran
4 Mahon Block, 1112 Government St.
Phone 1909.

$1,400—Sea View Ave., 3 room house, lot 47x115.
$1,550—Pandora Ave., 3 room house, lot 50x120.
$1,800—Cecil street, 5 room house, lot 50x120.
$2,400—Hulton street, 5 room house, lot 50x120.
$2,725—Stanley Ave., 6 room house, lot 60x120.
$3,000—Rupert street, 9 room house, 7 minutes' walk to P. O.
FURNISHED COTTAGE TO LET ON CORDOVA BAY.

## McKenzie & Russell
417 Pemberton Blk. Phone 1249

Call and see us about those lots in
**BELVEDERE**
Buy now, before the price goes up.
**GARDEN CITY**
Is also good buying and we have some of the best of it. Get in ahead of the new tram car AND MAKE MONEY.

# The $400 Lots AT Lansdowne!

Are nearly all sold, only few left. If you want one—the best investment you can make—better see us at once.

## ONLY $100 DOWN

## BALANCE VERY EASY

An unrivalled opportunity for the working man to secure a fine homesite. Take our advice, put up your tent on one of these beautiful level grassy lots and live in it this summer while you build a cottage. Distance is only about one mile from the city.

**$1,000 COTTAGE TO BE GIVEN FREE DO YOU WANT IT?**

**WALLACE & CLARKE**

620 YATES STREET

W. O. Wallace Tel. 471 R. Wilson Clarke



# Join This Syndicate

Owing to the failure of an Eastern broker, we have been able to get a block of 10,000 shares of the stock of

**KOOTENAY GOLD MINES, LTD.**

At $1.20 per share. The capitalization of this company is only $250,000 with 20,000 shares still in the treasury, and as an English mining man estimates the value of the property at $400,000 cash, this stock is the best buy that has ever been offered in British Columbia. The terms of purchase can be made very easy. We are taking a large block of this stock ourselves and advise you to investigate immediately. Phone us for an appointment.

**O. H. Bowman & Co.**

STOCK BROKERS

Suite 8A Mahon Building Phone 544

Members of Victora Stock Exchange



# HOUSES TO RENT

Are scarce, but we have a few. We also have a number of houses which can be bought on the rent system, which is better.

**FROM $1,800 UP**

Call and see us.

**Harris & Sturgess**

Next Merchants Bank.


## OBITUARY RECORD

The death occurred at the St. Joseph's hospital this morning of Margaret Hall, aged 85 years. The deceased was a native of London, England, and has resided in Victoria for a number of years. Of late she has been staying at the St. Joseph's hospital. The funeral has been arranged to take place from the Victoria Undertaking parlors on Friday morning at 8.45 o'clock, and fifteen minutes later from the Roman Catholic church, where the Rev. Father Laterme will conduct services.

The funeral of the late Mrs. Mary Grassie Raymur took place this morning at 10.30 o'clock from the family residence, 100 Kingston street, and later from the St. Andrew's Presbyterian church. Many friends attended, bringing with them tokens of respect for the deceased in the shape of beautiful floral wreaths. Impressive services were conducted by the Rev. W. Leslie Clay. The following acted as pallbearers: Major Dupont, G. A. Keefer, L. H. Solly, Dr. Hanington, G. O. Leask, H. S. Crothy, H. Flangton and W. Atkins. Interment was made in the Ross Bay cemetery, where burial services were read by Rev. J. H. Sweet. Mrs. Raymur is survived by a son, James L. Raymur, city comptroller, and three grandchildren, Arnold J. Raymur, Kenneth Raymur and Miss Davida Raymur; also a sister, Miss Georgina Lawson of Ottawa and a niece, Miss Mary R. Lawson, who has made her home with the deceased since the demise of Mr. Raymur.

The funeral of John Harper took place this afternoon from the family residence, 402 Skinner street, Victoria West, this afternoon at 2.30 o'clock and fifteen minutes later from St. Saviour's church, where the Rev. R. Connell conducted services. There were many friends present. Interment was made in the Ross Bay cemetery.

### ALLEGED CRIMINAL LIBEL.

Seattle, Wash., May 23.—Col. Alden T. Blethen, editor of the Seattle Times, and Clarence Blethen, managing editor, were indicted by the county grand jury to-day on charges of criminal libel and conspiracy, the Times on charge of conspiracy, and Chauncey B. Rathbun, city editor of the Times, on a charge of criminal libel.

The indictments grew out of the municipal election and the so-called anti-vice crusade that began last year and resulted in the recall of Mayor Gill and the removal and indictment of Chief of Police Charles W. Wappenstein.

Prosecuting Attorney John F. Murphy refused to sign the presentments. The grand jury came into court and requested that Murphy sign. Judge John P. Main ruled that he must sign the bills and Murphy did so.

### CONCILIATION BOARD.

Winnipeg, May 23.—It is understood that the C.P.R. machinists have applied to the department of labor for a conciliation board. They have been negotiating some months fruitlessly with the company.

### GEOLOGIST DEAD.

Ottawa, May 23.—The death occurred here this morning of Dr. Robert Wheeler Ellis, chief geologist of the geological survey, who had been ailing for some time and recently suffered a stroke of paralysis. He was born at Cornwallis, N. S., in July, 1845. Deceased was the author of many reports on geology and was a member of the Royal Geological Society of Canada.

# SEA WALL WRANGLE HAS ANOTHER KICK

## CONTRACTORS RECEIVE ENGINEER'S ULTIMATUM

### Specifications Must Be Complied With or the Contract Will Be Withdrawn

The prospect of a legal battle to settle the differences of the parties to the Dallas road sea wall construction was brought within the purview of the city council last night in rather definite form. J. E. Griffiths, the provincial public works engineer, who, at the recent meeting of the council committee appointed to investigate the matter, assumed unto himself the right to settle all disputes that might arise between the Pacific Coast Construction company, the contractors, and A. E. Forman, the engineer, wrote a letter to the council emphasizing his claims to the position of the sole arbiter in the matter and demonstrating his intention to see that the contract is carried out or know the reason why. The letter is in the following terms:

"With reference to the above the contribution of the government toward the necessary expenditure will only be paid upon the receipt of a certificate from the engineer in charge that the whole work has been carried out in strict accordance with the plans and specifications as undertaken by the contractors in their tender. It has been reported to me that the work is not being carried out in accordance with the plans and specifications and that the contractors neglect or refuse to obey the instructions of the engineer in charge, clause 14 and 25 of specifications. The grounds of complaint, to follow specification, appear to be as follows:

"Cement—No complaint has been made as to the quality of the cement but it has on occasion been delivered direct to the mixer, thus preventing any test, for which the government has provided a testing machine.

"Gravel—The gravel is of inferior quality with large stones many of which, contrary to specifications, have been embedded in the concrete.

"Concrete—No attempt has apparently been made to comply with the specification as to the handling of this material which has been deposited in a manner strictly forbidden in the specification.

"Steel—The steel has neither been correctly placed nor properly wired.

"Old wall—The old wall where it interfered with the new has not been removed, and in consequence the new work cannot be properly constructed. The method adopted by the contractors in the erection of the former wall being contrary to established usage. The proper construction of the wall has thus been prevented, this being solely due to the action of the contractors.

"On behalf of the government I would request that you give instructions, under clause 10 of the specification, to open up such parts of the work as may be indicated by the engineer in charge, and thus ascertain whether the works have been, as I understand is claimed by the contractor, constructed in strict accordance with the plans and specifications, or otherwise, and until this point is decided forbid the further prosecution of the work.

"The government do not consider that it is within their province to interfere in any way, or to discuss any arrangements entered into between the city and the contractors, being solely interested in the construction of the wall in accordance with the plans and specifications. The contractors will not obey the instructions of the engineer or inspector to the detriment of the work. If this continues any longer there is no alternative but to take the work out of their hands. As the contract is between the city and the Pacific Coast Construction Company it is advisable that this matter in the form of an ultimatum should be taken up by the city."

On receipt of the above letter the city engineer forwarded the necessary instructions to the Pacific Coast Construction Company. He reported this action to the council.

Alderman Ross was inclined to let the government out over the matter, but it was pointed out by the mayor that the government was no more anxious than the city to have the wall built in the best and cheapest manner.

The report of the engineer was adopted.

It is now probable that the courts will have to decide the issues that are in dispute between the parties, or that shall be found to be in dispute after the examination.

### CAPITAL GUN CLUB SHOOT.

The shoot of the Capital Gun Club, to be held at The Willows traps, will start at 9.30 to-morrow morning. In addition to the ordinary events, a competition specially for professionals will be held, in which there are a large number of entries. The prize will be a handsome travelling case presented by Challoner & Mitchell. This will go to the shooter having the highest average for the day.

### LAWN TENNIS CLUB.

The grass courts of the Victoria lawn tennis club, Cadboro Bay road will be opened for the first time this season to-morrow. The courts have been placed in first class condition and no doubt a large number of players will be on hand.

### DRAGGED TO DEATH.

Portland, Ore., May 23.—Frank Lee, aged 14, son of a widow at Eugene, Ore., was thrown by a frightened horse in that city last night. The lad's foot caught in the stirrup and he was dragged to death. When disentangled it was found his neck had been broken.

# ALBERTA GETS SNOW, SASKATCHEWAN RAIN

### Fall Wheat is in Fine Condition and Prospects Are Bright for Big Crop

(Special to the Times.)

Winnipeg, May 23.—There has been a heavy fall of snow between Calgary and Medicine Hat and south towards the boundary, thus adding further to the generous precipitation which has visited what used to be termed the "Dry Belt." The snow fall will be of immense value to fall wheat, which is in fine condition. Rain fell over other parts of the province and most of Saskatchewan. In Manitoba temperatures are in the seventies, but there is lots of moisture in the ground for weeks to come. One must go back seven or eight years to find so general and well founded optimism regarding the crop.

## FRENCH COLUMN ARRIVES AT FEZ

Tangier, Morocco, May 23.—The French column under command of General Moiniere entered Fez on the evening of May 21.

The French force met with no opposition on the part of the rebellious tribesmen besieging the Sultan's southern capital. All foreigners in the city are safe.

# AERIAL RACE FROM PARIS TO MADRID

### Number of Aviators Have Completed Second Stage of Flight

Angouleme, France, May 23.—Before an animated crowd the Angouleme-San Sebastian stage of the Paris-to-Madrid aero race for the Petit Parisian prize of $20,000 was inaugurated here this morning. The first stage of flight from Issy Les Moulineaux, just outside Paris, to Angouleme was begun Sunday in the presence of crowds of spectators. On account of the accident at the opening of the race, however, which resulted in the death of Minister of War Berteaux and the injury to Premier Monis, all of the contestants were not able to get away. Some of the aviators, including M. Train, whose machine was the cause of the tragedy, retired permanently from the competition. The men remaining in the contest began their flight in the first stage yesterday and three of them, Vedrine, Gibert and Garros, succeeded in covering the first stage from Paris to this place, a distance of 279 miles, up to yesterday.

Frey got as far as Etampes, where his machine was damaged in a squall.

Garros left Angouleme at 5:15 this morning and disappeared southward in his flight to San Sebastian. He was followed six minutes later by Gibert and at 7:10 by Vedrine. At about 8:45 o'clock a crowd of summer tourists jammed together on a pier leading to the famous "Virgin Rock" at Biarritz cheered as Garros appeared through the haze and sped across the Bay of Biscay in the direction of San Sebastian. He arrived at the Spanish city at 11:40 a. m. Gibert landed at the aerodrome of Biarritz at 8 o'clock for the purpose of taking on a supply of oil. He declared that he lost his way in the fog and that he had been flying over the sea for two hours. Vedrine passed over Biarritz at 10:20 a. m.

At San Sebastian.

San Sebastian, Spain, May 23.—Vedrine arrived here at 10:59 o'clock this morning from Angouleme having successfully covered the second stage of the Paris-to-Madrid aviation flight.

Vedrine said he made no stop between Angouleme and San Sebastian passing over the sea. He encountered dangerous air eddies and he almost met with a catastrophe near the Spanish town of Fuenterrabia, where one of the wings of his machine grazed the peak of a huge rock. Although the plane was slightly damaged, Vedrine continued his flight.

Garros, who started from Angouleme at 5:13 o'clock this morning, successfully crossed the Bay of Biscay and arrived at 11:40 o'clock. He was forced to make a stop of two hours near Fuenterrabia for fuel.

Loses Way in Fog.

Biarritz, France, May 23.—M. Gibert after leaving Angouleme this morning for San Sebastian lost his way in a fog and after flying over the water for two hours, was forced to land here to take on fuel. His departure has been delayed by a defective magneto.

### OLGA NETHERSOLE.

Memorable Appearance of English Emotional Actress in Contrasting Roles.

Last night, in the Victoria theatre, before an audience of varying capabilities of understanding, that eminent emotional actress of undoubted English standing, Miss Olga Nethersole, appeared in a double bill—Paul Hernieu's "The Enigma" and Maeterlinck's "Sister Beatrice." In both plays, although they have been on the stage after a short rehearsal for about a month, Miss Nethersole gave a thoroughly satisfying interpretation. Her company was weak in the first play, but in "Sister Beatrice" their inexperience spoiled the ensemble which Miss Nethersole alone was able to carry through. The production of both plays is worthy of more extended notice, which the Times critic will feel privileged in contributing in next issue.

# IMPERIAL CONFERENCE WILL BE PRIVATE

### Official Report of Proceedings to Be Handed Out Each Day

(Special to the Times.)

London, May 23.—The business sessions of the Imperial conference opened to-day at the Foreign Office. Premier Asquith was the first to arrive, being followed closely by General Botha and then Sir Wilfrid Laurier, who was accompanied by Sir Frederick Borden. Other delegates to the conference followed after calling at the Colonial Office on the way. Premier Asquith then officially welcomed the gathering.

After a session of two hours and a half it was announced that the conference will sit privately and that an official report will be handed out each day.

Commenting on the gathering the Globe says to-day: "Imperial federation ought to be agreed upon and then the completed scheme submitted to the over-seas dominions with a view to final adoption and ratification at the next Imperial conference."

The Manchester Guardian says: "The Liberal government's attitude on reciprocity shows the closest sympathy with the fullest claims of colonial nationalism."

# OAK BAY RATES FOR COMING YEAR

### Substantial Increase Shown in Assessment Rolls of Adjoining Municipality

The Oak Bay council in session last night struck the tax rates for the ensuing year. They are considerably more than those of the city. The following shows the details of the assessment:

| | Gross Mills | Net Mills |
|---|---|---|
| General rate | 9.00 | 7.50 |
| Debt rate | 1.00 | 1.00 |
| School rate | 1.25 | 1.25 |
| Water rate | 1.75 | 1.75 |
| | 13.00 | 11.50 |

The assessor's report also shows a substantial increase in real estate values in Oak Bay. The suburb is certainly in flourishing condition, the increase amounting to about 20 per cent. over last year's valuation. The complete report is appended:

| | |
|---|---|
| Total assessment value of municipality | $3,246,263 |
| Less assessment value of improvements | 661,120 |
| Total assess. value of land | $2,585,143 |
| Less assessment value of land exempt from taxation | 99,690 |
| Net assessed value for tax | $2,285,453 |

A lively discussion took place at the Oak Bay council when Reeve Henderson announced his intention of adopting drastic measures to make the Oak Bay Boat Company pay up its long-standing rent bill. The secretary of the club sent a communication enclosing the last $25 in the treasury as part payment on the debt, which amounts in all to $200. On the motion of Councillor Noble the money was accepted.

The Capital Gun Club was granted permission to hold an annual shoot on the Twenty-fourth, and will have the same privileges as in former years with the exception that there will be no more Sunday practice.

Building permits have been issued to the following: Carl Adams, Chaucer street, 1½ story dwelling, $3500; Island Investment Co., 1½ story dwelling, Victoria avenue, $3000; W. L. Ford one story dwelling, Hampshire road, north, $2400; P. Johnson, 1½ story dwelling, Newport avenue, $3400; Miss M. Cullen, dwelling on Byron street, $2500.

### HAMAR GREENWOOD MARRIED.

London, May 23.—The maple leaf was much in evidence at St. Margaret's, Westminster, to-day, when Hamar Greenwood, M.P., was married to Margery, daughter of Walter Spencer, of Fownhope Court, Herefordshire. Sir Wilfrid Laurier and other minister of overseas Dominions and members of the House of Commons attended.

At least one hundred and forty-four million pounds' worth of British property is always on the sea.

## PERSONAL.

Mrs. William Archibald will receive on Friday.

* * *

Mrs. Edwin Dailey, 602 Garbally road, will not receive on Friday of this week nor again till further notice.

* * *

Dr. J. J. Mustard, of Washington, spent the week-end with his parents, Mr. and Mrs. John Mustar., Carroll street.

## BORN

CUPPAGE—On the 22nd inst., at St. Joseph's hospital, Victoria, B. C., the wife of Granville Vernon Cuppage, of Mount Edwards, County Antrim, Ireland, a son.

GARLAND—On the 22nd inst., at 2750 Oakland avenue, to Mr. and Mrs. F. M. Garland, a son.

BLAKEWAY—On Sunday, the 21st inst., the wife of R. E. Blakeway, Medina street, of a daughter.

## TOO LATE TO CLASSIFY

FOR THE MOST POPULAR FORM OF ADVERTISING IN TOWN TRY THIS COLUMN

CLOSE IN, on Johnson street, a modern six room house, $2,800, on a choice lot 40x132; terms, $800 cash, balance as rent. A big snap for someone. Particulars, J. Greenwood, 575 Yates street. m23

CHOICE LOT, on Taunton street, water and sewer on the street, lot is fenced, a snap for $550; terms, $150 cash, balance easy. Greenwood, 575 Yates street. m23

GORGE ROAD, overlooking the water, the finest home site on this scenic road, containing over half acre; price $2,800, terms. Greenwood, 575 Yates street. m23

WANTED—Immediately, first-class solicitor for publishing company. Apply 1208 Government street, between 5 and 6. m26

WANTED—A refined Englishwoman (young or middle-aged) to take charge of two little girls every afternoon from 2 till 7 o'clock. Address Box 467, Times. m26

HERE IS A BARGAIN—House, nearly new, on lot 60x135, close to Cook street car and Beacon Hill park, lot alone worth $1,200, house cost $1,000 to build, price only $1,750; about $300 cash and $15 per month. Box 469, Times. m23

FURNISHED BEDROOMS and one large front room, suitable for 3 or 4 friends, 732 Pandora street. m26

BOY WANTED. Apply Rowes' Drug Store, Government street. m26

WANTED—4 roomed furnished house, owners only. Box 472, Times Office. m23

WANTED—Gorge or Burleith water front lots, owners only. Box 473, Times Office. m23

WANTED—Boy, about 16 years, for store, and a man for warehouse. Capital Furniture Co., 1221 Douglas street. m26

WANTED—Salesman of ability; can give good contract, with salary and commission to right man. Apply Fidelity Trust & Savings Co., Ltd., 604 Broughton St. m26

STOLEN OR STRAYED—Airedale bitch, black and tan, small nose, rough coat, coming off round collar, Toronto tag, 3 years old; dog, black and tan, rather light tan, close coat, light tan collar, 18 months old. Detainers will be prosecuted. Return same or write J. Wilman, 484 Cecelia street. m26

FOR GOOD BOARD AND ROOM, at reasonable rates, apply 1341 Gladstone Ave. m26

WANTED—Two girls for general house work and mother's help. Mrs. D. H. Bale, corner Fort and Stadacona. m23 tf

WANTED—By respectable man (just out), position as timekeeper, storekeeper, caretaker, or any place of trust. Box 466, Times. m26

FOR SALE—Large combination Taylor safe, cheap. Stadthagen, Indian curio store, 79 Johnson street. m26

50 SHARES SOOKE OIL CO., with 3 to 1 option, at $3.50 per share, for few days only. Davie street, 4 roomed bungalow, on lot 64x120, price $2,500; ½ cash. Union Real Estate Co., 820 Fort street. Phone L2757. m23

FOR SALE—New four room house on Shelbourne street, never been lived in, concrete foundation, electric light, bath and W. C., large lot, $1,900; terms, $300 cash, balance monthly. This house is beautifully finished and is a snap at the price. Apply Box No. 2746, Times. m26

FOR SALE—A machine for making gas balloons, cheap. W. Wilby, 1319 Douglas street. m26

FOR SALE—Three show cases, two counters, five tables, 1 Taylor safe. W. Wilby, 1319 Douglas street. m26

COTTAGE TO RENT—Douglas road. Apply 2721 Fifth street. m30

LOT, Cook street, near Oxford, 50x120 ft., $1,600, terms. Northwest Real Estate, 706 Yates street. m23

FURNISHED ROOM WANTED—Mother and child, central. Apply Box 456, Times. m26

FOR SALE—Boat, 14 feet, sail, oars, anchor. Fryatt, Foul Bay. m30

STORE TO RENT, between Government and Store Sts., on Johnson, long lease. Apply 532 Johnson street. m27

WANTED—To purchase, about one acre improved or unimproved; give location, price and description. Box 461, Times. m26

CHARLES BUDDEN—Miniatures for lockets, brooches, etc.; portraits colored, all sizes, or enlarged; posters for bazaars, assemblies, etc., designed to order; hand-painted programmes, menus, etc.; illuminated addresses, heraldic painting, fan painting. See show case in entry. Studio, Redfern Building, 1011 Government street. m23

MOSS STREET—Lot 50x120 ft., price $1,250, terms good. Northwest Real Estate, 706 Yates street. m23

VINING STREET—Lot 50x143 feet, only $1,050; 1-3 cash. Northwest Real Estate, 706 Yates street. m23

CAMBRIDGE STREET—Lot 50x120 feet, cheap, $1,400; 1-3 cash. Northwest Real Estate, 706 Yates street. m23

SOMETHING WORTH BUYING—Davie street, 2 lots, 100x135, $2,000; choice corner, Craigflower and Vernon, 125x120, only $2,850; nice lot on Verne, $1,250; Fort street, near Castle, $3,000; splendid corner, Pandora and Gladstone, 147x230, $3,500; splendid corner on Douglas at $375 foot. R. W. Clark, 1112 Government. Phone 1092. m26

GOING, GOING—My stock is selling fast; don't wait if you want the snaps. Toys, stationery, fancy goods, everything going at about half price. W. Wilby, 1319 Douglas. m26

FOR SALE—Saanich Municipality. I will sell by public auction at Glanford avenue, on Friday next, May 26th, 12 o'clock noon, one bay horse, branded JJ; on near hind-quarter, if not redeemed before. H. Little, poundkeeper. m27

WANTED—To rent, a bedroom; and wanted, someone to take care of little girl (4 years old) during daytime. Apply Box 455, Times. m26

TO LET—Large front room, suitable for gentleman. 635 Superior street. m26

ONE AND TWO-ACRE LOTS, 5 and 6 miles out, near V. & S. Railway and new car route. A. W. Bridgman, 1007 Government street. m26

TO CONTRACTORS—We have a 2 story house in good condition for sale and removal. For full particulars apply Gillespie & Hart, 1215 Langley street. m23

ENGLISH AUTOMOBILE ENGINEER requires position as driver, six years' experience, own repairs, any make of car. Apply Box 451, Times. jy15

A GOOD BUSINESS CHANCE for man with about $1,000 capital. 2627 Blanchard avenue. m26

FOR SALE—New 14 ft. rowboat, cheap. Apply Lowe, 2 Bushby street. m26

FOR SALE—Thoroughbred Jersey, good milker. Apply Fryatt, Hollywood Park. m30

TO LET—4 furnished bedroom, 1 unfurnished, one minute from Spring Ridge car. 1324 Pembroke street. m26

ELEGANT ROOMS, with board, 2 minutes from Parliament Buildings; also table board, moderate terms. Mrs. A. McDowell, 506 Government. m23

WANTED—Young man with few hundred and services to invest with me in good paying business, must be willing to work. Box 447, Times. m26

SMALL FURNISHED HOUSE to let for summer, in Oak Bay, $35 a month. Pullen, Oak Bay Realty Office, 2056 Oak Bay avenue. Phone F1635. m23

WANTED—Girl for general house work. Apply Mrs. Owen Copas, 130 Menzies street. m31

FOR SALE—Lot on Shelbourne street, 40x170, close to Bay street, $600; cash $210, balance $10 per month; must be sold at once. Box No. 2747, Times. m26

## ANCIENT ORDER FORESTERS

Members of Court Northern Light, No. 5935, are requested to take notice that the Court will hold its next meeting on the 31st inst.

W. F. FULLERTON, Secretary.

## DEPARTMENT OF MILITIA AND DEFENCE.

NELSON, B. C., RIFLE RANGE.

NOTICE TO CONTRACTORS.

SEALED TENDERS, marked on envelope "Tender for Construction of Nelson, B. C. Rifle Range" and addressed to the Director of Contracts, Department of Militia and Defence, Ottawa, will be received until noon, the 15th June, for the construction of a Rifle Range at Nelson, B. C.

Plans and specifications may be seen and full information obtained at the office of the District Officer Commanding Military District No. 11, Victoria, B. C., the Director of Engineer Services, Headquarters, Ottawa, and the Officer Commanding 102nd Regt., Nelson, B. C.

Tenders must be made on the form supplied by the Department and accompanied by an accepted cheque on a Canadian chartered bank, for 10 per cent. of the amount of the tender, payable to the order of the Honorable the Minister of Militia and Defence, which amount will be forfeited if the party tendering decline to enter into a contract or fail to complete it in accordance with the tender.

The Department does not bind itself to accept the lowest or any tender.

EUGENE FISET, Colonel, Deputy Minister of Militia and Defence.

Ottawa, May 8, 1911.

Newspapers will not be paid if they insert this advertisement without authority from the Department.

H.Q. 18-115-2.


**STOP! LOOK! LISTEN!**

Fit Guaranteed.

**GENTS' SUITS**

Made to order.

**From $15 Up**

AH SIM & CO., 1602 Government Street



# FOR SALE

**City, Suburban and Country Lands**

**Timber, Crown Granted and Licensed**

**Special**

Forty acres, near Keatings, 15 acres Government subdivision at Elk Lake; 164 feet frontage Pemberton road, 90 feet frontage Douglas street. Two lots on Harbinger avenue.

Apply

**B. H. JOHNS**

201 Times Building, Victoria

P. O. Box 22. Phone 1257

Victoria.



# HOMES

CHESTER STREET, lot 57x120, 5 roomed house, thoroughly modern; all in good shape. Easy terms. Price ..... $4,000

CRAIGFLOWER ROAD, lot 130x58, 8 roomed house, basement, cement foundation; all conveniences; everything of the best. $1,850 cash. Balance easy. Price ..... $3,000

HARBINGER AVENUE, lot 50x148, 6 roomed house; some of the rooms and staircase beautifully panelled; everything in this property is of the very best; it only wants seeing. Easy terms. Price $4,500

LINDEN AVENUE, lot 60x130, 8 roomed house; basement; cobblestone foundation; furnace; all modern improvements and conveniences; rooms panelled. Terms. Price ..... $8,000

Just off COOK STREET, 7 roomed house, standing in a good lot; full basement; cement foundation; all conveniences; new furnace. Easy terms. Price ..... $3,500

PENDERGAST STREET, lot 47x135, 6 roomed house; cement foundation; piped for furnace; hall and dining room panelled. Easy terms. Price ..... $4,600

HEYWOOD AVENUE, lot 51x120, 7 roomed house; all improvements. Terms. Price ..... $5,000

NIAGARA STREET, lot 55x110, 4 roomed house; all conveniences; up to date. Terms. Price ..... $2,900

Homeseekers Should Watch This Space as the Items are Changed Daily.

**Marriott & Fellows** 1212 Douglas Street

# These Want Advertisements Will Make It Easier to Find Work or Workers To-Day

## PROFESSIONAL CARDS

ADVERTISEMENTS under this head 1 cent per word per insertion; 3 lines, $1.50 per month; extra lines, 25 cents per line per month.

### ARCHITECTS

WILSON, JOHN, Architect, 221 Pemberton Block, Victoria, B. C. P. O. Box 395. Phone 1592. Res. Phone 2541.

C. ELWOOD WATKINS, Architect. Rooms 1 and 2 Green Block, cor. Broad and Trounce Ave. Phones 2138 and L1398.

H. S. GRIFFITH, 14 Promis Block, 1006 Government street. Phone 1489.

### DENTISTS

DR. LEWIS HALL, Dental Surgeon. Jewell Block, cor. Yates and Douglas streets, Victoria, B. C. Telephone—Office, 557; Residence, 122.

DR. W. F. FRASER, 73 Yates street. Garesche Block. Phone 261. Office hours 9.30 a. m. to 6 p. m.

### LAND SURVEYORS

GREEN BROS., BURDEN & CO., Civil Engineers, Dominion and B. C. Land Surveyors, 114 Pemberton Bldg., Victoria, B. C. Branch offices in Nelson (13 years) and Fort George (1 year). m25

P. C. COATES, B. C. Land Surveyor and Dominion Land Surveyor, Room 34, Board of Trade Bldg.

GORE & McGREGOR, British Columbia Land Surveyors and Civil Engineers. J. Herrick McGregor, manager. Chancery Chambers, 52 Langley street. P. O. Box 152. Phone L504. Fort George Office, Second avenue. J. F. Templeton, manager.

### LEGAL

C. W. BRADSHAW, Barrister, etc., Law Chambers, Bastion street, Victoria.

MURPHY, FISHER & SHERWOOD, Barristers, Solicitors, etc., Supreme and Exchequer Court Agents, practice in Patent Office and before Railway Commission. Hon. Charles Murphy, M. P. Harold Fisher. L. P. Sherwood. Ottawa, Ont.

### MEDICAL MASSAGE

MISS GORDON STEUART, 1144 Pandora street. Massage, manicuring, ladies' hairdressing, electric and vibro hair treatment. Combings made up. Phone R2071. j11 tf

MR. G. BJORNSFELT, Swedish Masseur, 813 Fort street. Phone L2169.

MRS. EARSMAN, electric light baths; medical massage. 1008 Fort St., Phone R1965.

### MUSIC

ARCHIBALD HUNT, violinist. Pupil of William H. Henley, England's greatest violinist. Pupils prepared for examinations. Amateur compositions arranged for full orchestra and military bands. Sevick, Sphor, Kreutzer and Rode methods taught. Terms moderate. Oak Bay Music School, Roycroft, Davie St., cor. Leighton St. j15

MUSIC LESSONS—Pianoforte, singing, accompaniments; dance music; thorough tuition; rapid progress; $3 per month. Apply Musician, Times. m3

### SHORTHAND

SHORTHAND SCHOOL, 1109 Broad St. Shorthand, typewriting, bookkeeping, telegraphy thoroughly taught. E. A. Macmillan, principal.

### SINGING

PAUL EDMONDS, baritone and professor of singing, is now located in the Hibben Block, where he has opened a studio. Phone for appointments. R2495. m19

### UNDERTAKER

W. J. HANNA, Funeral Director and Embalmer. Courteous attendance. Chapel 740 Yates street.

### LODGES

COLUMBIA LODGE, No. 2, I. O. O. F., meets every Wednesday evening at 8 o'clock in Odd Fellows' Hall, Douglas street. R. V. Fawcett, Rec. Sec., 237 Government street.

COURT CARIBOO, No. 743, I. O. F., meets on second and fourth Monday of each month in K. of P. Hall, corner Pandora and Douglas streets. Visiting Foresters welcomed. J. W. H. King, R. Sec. 1061 Chamberlain street.

K. OF P.—No. 1, Far West Lodge, Friday, K. of P. Hall, cor. Douglas and Pandora Sts. J. L. Smith, K. of R. & S. Box 544.

VICTORIA, No. 17, K. of P., meets at K. of P. Hall, every Thursday. E. C. Kaufman, K. of R. & S. Box 164.

A. O. F., COURT NORTHERN LIGHT, No. 5935, meets at Foresters' Hall, Broad street, 2nd and 4th Wednesdays. W. F. Fullerton, Secy.

### NOTICE

Estate of John Augustus Wood, late of St. Charles Street, Victoria, B. C.

All persons having claims against the estate of the above named deceased who died on the 30th January, 1911, are required to send particulars thereof duly verified to the undersigned on or before the 30th May, 1911, after which date the executors will distribute the estate having regard only to those claims of which they then have notice.

Dated the 28th day of April, 1911.

CREASE & CREASE,
Solicitors for the Executors.
Victoria, B. C.

### VICTORIA LAND DISTRICT

DISTRICT OF SAANICH (South).

Take notice, that I, Rosalie Maud Scharschmidt, of Victoria, married woman, intend to apply for permission to purchase the following described lands: Being an island situated about [illegible] mile northeasterly from the floating buoy placed at the entrance to Tod Inlet, Saanich Arm, said island containing two acres more or less.

Dated March 8th, 1911.

ROSALIE MAUD SCHARSCHMIDT.
Per C. F. Butler, Agent.

## NOTICE

NOTICE IS HEREBY GIVEN that I intend to apply to the Board of Licencing Commissioners of the City of Victoria, B. C., at the next sittings thereof for a transfer of the Retail Liquor Licence in respect of the premises known as "The Carlton Bar," situate at the corner of Douglas and View Streets, Victoria, B. C., from the undersigned to Seth. L. Chamberlin.

Dated this 19th day of May, 1911.

H. W. EICKHOFF, Applicant.

## Coal Required

Tenders for the supply of Coal to the schools of the city, as required from time to time for a period of one year from June 5th next, will be received up to the 31st May by Secretary Board of School Trustees, Victoria, B. C.

## BUSINESS DIRECTORY

ADVERTISEMENTS under this head 1 cent per word per insertion; 3 insertions, 2 cents per word; 4 cents per word per week; 50 cents per line per month. No advertisement for less than 10 cents.

### ART GLASS

A. F. ROY'S ART GLASS, LEADED LIGHTS, ETC., for churches, schools, public buildings and private dwellings. Plain and fancy glass sold. Sashes glazed. Special terms to contractors. This is the only firm in Victoria that manufactures steel cored lead for leaded lights, thereby dispensing with unsightly bars. Works and store, 848 Yates street. Phone 594.

CHISHOLM & CARRUTHERS are now located at their new building, 1120 View street, where they have the most up-to-date plant on the Island for the manufacture of leaded art glass, plain and bevelled British plate mirrors, and anything in the glass line. Phone 2268.

### BLUE PRINTING AND MAPS

ELECTRIC BLUE PRINT & MAP CO., 1218 Langley street. Blue printing, maps, draughting, dealers in surveyors' instruments and drawing office supplies.

### BOOT AND SHOE REPAIRING

THE ONLY SHOE MACHINES that have proven satisfactory are the Champion, made expressly for shoe repairing. Try them. Hibbs, 3 Oriental Alley, opposite Bijou Theatre.

### BUILDING SUPPLIES

WASH SAND AND GRAVEL, general teaming and contracting. Several good teams and single horses for sale. W. Symons, 741 Johnson street. Telephone 911.

### BUILDERS AND CONTRACTORS

CONTRACTING CARPENTER—Phone L1911. T. J. Lopthien, 2652 Rose St.

W. J. TREW & CO., Contractors. Estimates given for bungalows, etc. 638 Princess avenue. all

CONTRACTING CARPENTER—Phone L1977. T. J. Lapthiens, 2652 Rose St. m26

LOOK—R. W. Roper, jobbing carpenter, general repairs, fences built, platforms, shelving and carpenter work generally; prices moderate. Address or call at 812 Fort street. j19

W. EXTON, Builder and General Jobbing Contractor. Cottage homes our specialty. Plans and estimates furnished on application. Prompt attention given to repairs or alterations. 922 Mason St. Phone R964.

L. P. FREDRICKSON, Contractor and Builder, 1041 Queen's avenue. Houses and bungalows and cottages a specialty. Estimates free. Plans and specifications furnished. Phone No. L2799. je6

LOOK—Carpenter and builder. All kinds of repairs. Estimates free. J. Parker, 71 M[illegible] street. Phone 1864.

W. DUNFORD & SON, Contractors and Builders. Houses built on the instalment plan. Plans, specifications and estimates. 233 Pemberton Block. Phone 2315.

CAPITAL CARPENTER AND JOBBING FACTORY—Alfred Jones, builder and contractor. Estimates given on houses, buildings, fence work, alterations, etc. 1003 Yates street. Office phone, L1828; Res., R1003.

E. RAWLINGS,
Carpenter and Builder,
907 Richmond Ave., Victoria, B.C.
Estimates Given. Prices Reasonable.

### CHIMNEY SWEEPING

O'BRIEN & DUNNE, Chimney and Furnace Cleaners. A good, clean job without any mess guaranteed. Phone up 1210.

CHIMNEYS CLEANED—Defective flues fixed, etc. Wm. Neal, 1018 Quadra St. Phone 1019.

### CEMENT WORK

WHITE & WHITE, contractors for cement sidewalks, foundations, basement floors and gardening work. 2817 Cedar Hill road. j22

### CIGAR STAND.

THE BROADWAY, 852 Yates street. Candies, stationery and toilet requisites. f3 tf

### CLEANING AND TAILORING

GENTS' CLOTHES CLEANED, repaired, dyed and pressed; umbrellas and parasols made, repaired and re-covered. Guy W. Walker, 708 Johnson St., just east of Douglas. Phone L1267.

### CONCRETE AND CEMENT WORK

MORRIS & DAVIES—Foundations, floors, walks, driveways, etc.; work guaranteed; prices reasonable. Phoenix street, Victoria West. Phone F209.

### CUSTOMS BROKERS

LEEMING BROS., LTD., Customs Brokers. Out of town correspondence solicited. 524 Fort street. Telephone 748.

ALFRED M. HOWELL, Customs Broker, Forwarding and Commission Agent, Real Estate. Promis Block, 1006 Government. Telephone 1501; Res., R1671.

### DECORATORS

MELLOR BROS., LTD.—Wall papers, paints, oils, plate glass. Orders promptly filled. Phone 812. 708 Fort street.

IRWIN & CO.—Painting, paperhanging and decorating. Large and small jobs, such as fences, etc., attended to. All work promptly executed and best materials used. Charges moderate. Trial solicited. Estimates free. Phones, 1971, R2486. m4

### DYEING AND CLEANING

B. C. STEAM DYE WORKS—The largest dyeing and cleaning works in the province. Country orders solicited. Tel. 200. J. C. Renfrew, proprietor.

### ELECTRICIANS.

ELECTRIC APPLIANCE CO., 2019 Douglas street. Tel. 1691. Electrical work of all descriptions promptly attended to. j11

CARTER & McKENZIE, practical electricians and contractors. Telephone and motor work a specialty. A complete line of mantles, grates and tiles. Telephone 710. C. H. F. Carter, L2770. C. C. McKenzie, R2667.

### EMPLOYMENT AGENCY

MRS. P. K. TURNER—Situations found for domestics, etc., at 718 Fort street, the Exchange. Phone 1552. Hours, 10 a. m. to 1 p. m., 2 to 5 p. m. j6

L. N. WING ON, 1709 Government street. Phone 23.

### ENGRAVERS

GENERAL ENGRAVER, Stencil Cutter and Seal Engraver. Geo. Crowther, 816 Wharf street, behind Post Office.

### FISH

WM. J. WRIGLESWORTH—All kinds of fresh, salted and smoked fish in season. Free delivery to all parts of city. 575 Johnson St. Phone 661.

### FURRIER

FRED. FOSTER, Taxidermist and Furrier, 1216 Government street.

### JUNK

WANTED—Scrap brass, copper, zinc, lead, cast iron, sacks, and all kinds of bottles and rubber; highest cash prices paid. Victoria Junk Agency, 1620 Store street. Phone 1236.

### LADIES' OUTFITTING PARLOR

ALL KINDS OF SILKS and Pongee imported direct from China. Ladies' tailoring done to order. So Kee, 1629 Cook street.

## BUSINESS DIRECTORY

ADVERTISEMENTS under this head 1 cent per word per insertion; 3 insertions, 2 cents per word; 4 cents per word per week; 50 cents per line per month. No advertisement for less than 10 cents.

### LIVERY STABLES

CAMERON & CALDWELL—Hack and livery stables. Calls for hacks promptly attended to day or night. Telephone 693. 711 Johnson street.

RICHARD BRAY, Livery, Hack and Boarding Stables. Hacks on short notice, and tally-ho coach. Phone 182. 728 Johnson street.

### LANDSCAPE GARDENER

E. J. LAING, Landscape and Jobbing Gardener. Tree pruning and spraying a specialty. Residence, 1039 Pandora Ave. Phone L1487. Office, Wilkerson & Brown's Greenhouse, corner Cook and Fort streets.

### LAUNDRY

STANDARD STEAM LAUNDRY, LTD.—The white laundry. We guarantee first-class work and prompt delivery. Phone 1017. 841 View street.

### METAL WORKS

B. C. CORNICE WORKS, 1112 Fort street. Roofing, hot air heating, blow pipe work, metal ceilings, skylights. Estimates given on all sheet metal work. Call or Phone 2089.

PACIFIC SHEET METAL WORKS—Cornice work, skylights, metal windows, metal, slate and felt roofing, hot air furnaces, metal ceilings, etc. 931 View. Phone 1772.

### OPTICIAN

OVER A QUARTER OF A CENTURY'S EXPERIENCE and fine, modern equipment are at the service of my patrons. No charge for examination. Lenses ground on the premises. A. P. Blyth, 645 Fort street. Phone 2259.

### PAINTING

FRANK MELLOR, Painting Contractor, 1126 View St. Phone 1664. n16 tf

### POTTERY WARE, ETC.

SEWER PIPE, Field Tile, Ground Fire Clay, Flower Pots, etc. B. C. Pottery Co., Ltd., corner Broad and Pandora streets, Victoria, B. C.

### PAWNSHOP

MONEY LOANED on diamonds, jewellery and personal effects. A. A. Aaronson, cor. Johnson and Broad.

### ROCK BLASTING.

T. SALVESON, contractor for rock blasting. Estimates given. Phone No. 2728. Dominion road. m13

### ROOFING.

ROOFS AND GUTTERS cleaned and repaired; fire-proof painting. Engleson & Archment, 725 Courtney street. Phone 1978. j18

H. B. TUMMON, slate and tar and gravel roofer, slate black boards; estimates furnished. 522 Hillside avenue.

### SCAVENGING

VICTORIA SCAVENGING CO. Office, 1826 Government street. Phone 662. Ashes and garbage removed.

### SECOND HAND STORES

NEW AND SECOND-HAND GOODS WANTED—Highest cash price paid for cast-off clothing, boots and shoes, carpenters' tools, pistols, shotguns, trunks, valises, etc. Phone or send a card and we will call at any address. Jacob Aaronson's new and second-hand store, 572 Johnson street, 6 doors below Government, Victoria, B. C. Phone 1747.

### SILK GOODS, ETC.

A WEALTH OF ORIENTAL IMPORTATIONS at lowest cost. Silk embroidered kimonas, gold braided dressing gowns, the prettiest of all waist fronts, fit for a Queen; embroidered crepe de chene in lengths, corded silks in many shades. Quong Man Fung, 1715 Government St. P. O. Box 98.

### TRUCK AND DRAY

JEPSEN'S TRANSFERS—Phone 1982. 843 Michigan street. Furniture and piano movers, expresses and trucks.

JEEVES BROS., furniture and piano movers. Phone L1674.

VICTORIA TRUCK AND DRAY CO.—Telephone 13. Stable Phone 1793.

### VACUUM CLEANERS.

ELECTRIC VACUUM CLEANERS—Santo and Duntley machines to rent by the day, $4; cleanses carpets, etc., without removing. J. Russell, 650 Linden avenue. Phone R2473. m25

### WATCH REPAIRING

A. PETCH, 1416 Douglas street. Specialty of English watch repairing. All kinds of clocks and watches repaired.

### Y. W. C. A.

FOR THE BENEFIT of young women in or out of employment. Rooms and board. A home from home. 756 Courtenay street.

In the matter of the "Navigable Waters Protection Act" (being Chapter 115 of the Revised Statutes of Canada, 1906).

TAKE NOTICE that William John Cave of the City of Victoria, in the Province of British Columbia, in pursuance of Section 7 of the above Act has deposited the plans of a wharf and a description of the proposed site thereof, to be constructed upon Lots 1a or 0 1, 2 and 3 Lime Bay, Victoria West, Esquimalt District, in the Province of British Columbia, with the Minister of Public Works at Ottawa, in the Province of Ontario, and a duplicate of each in the office of the Registrar General of Titles at Victoria, B. C., being registry of deeds for the District in which each work is to be constructed.

And take notice that at the expiration of one month from date hereof application will be made to the Governor-in-Council for the approval thereof.

DRAKE, JACKSON & HELMCKEN,
Solicitors for William J. Cave.

Dated the 19th day of April, A. D., 1911.

### NOTICE.

Pursuant to the by-laws of the said Company, notice is hereby given that the Annual General Meeting of the Victoria Lumber and Manufacturing Company, Limited, will be held at their office, 918 Government street, in the City of Victoria, on Monday, the 3rd day of April, 1911, at 2 p. m., for the purpose of electing Directors and transacting any other business that may be brought before the said meeting.

GEO. R. ELLIOTT,
Assistant Secretary.

March 1st, 1911.

### "LAND REGISTRY ACT."

IN THE MATTER OF AN APPLICATION for a duplicate Certificate of Title to Lot 13, Block 2, of Block "A," Woodland Park, Victoria District, Map 882.

NOTICE is hereby given that it is my intention at the expiration of one month from the first publication hereof to issue a duplicate Certificate of Title to said land issued to Phoebe Gilbert on the 18th of March, 1908, and numbered 17448 C.

Dated at Land Registry Office, Victoria, B. C., this 11th day of March, 1911.

S. Y. WOOTTON, Registrar-General.

## BUSINESS DIRECTORY

ADVERTISEMENTS under this head 1 cent per word per insertion; 3 insertions, 2 cents per word; 4 cents per word per week; 50 cents per line per month. No advertisement for less than 10 cents.

### BUSINESS CHANCES.

FOR SALE—$650 cash, or to let, store, dwelling and lot on Clayoquot townsite, one minute's walk from government wharf; good opening for small general stock, also restaurant business. Apply Box 1, Tofino, B. C. m28

### FOR RENT—HOUSES

TO LET—Ontario street, James Bay, 6 roomed, modern bungalow, brick basement, cement floor, all modern appliances. Apply 1228 Fort street. m23

TO RENT—7 roomed house on Galiano Island. For further particulars apply Max Enke, Galiano. j8

### FOR SALE—ARTICLES

FOR SALE—Seagoing launch, built in 1908, 16 h. p., 9 ft. 6 in. beam, 37 ft. long, speed 8 miles, trunk cabin, sleeping accommodations for six, all modern conveniences. Apply Schwabacher Bros. & Co., Inc., Seattle, Wash. m26

FOR SALE—21-foot launch, equal to new, with 3 to 5 horse power Union engine, equipped with magneto, pantosite cushions (cannot be soiled by salt water), deck is of oak and rosewood, oil cans, box of tools; price $600 cash, or $700 on terms to responsible party; or will exchange for a lot; engine alone cost $375. Apply to P. O. Box 829, or Room 403, Times Building.

FOR SALE—Player piano, quite new, 62 notes, price $550. Apply 1624 Government street. m10 tf

FOR SALE—Rubber tired Mikado phaeton, in good order. Apply 1135 Catherine street, Victoria West. m27

FOR SALE—Riveted overalls, 60c.; blue serge pants, 90c.; Navy boots, $2.75; blue serge double breasted suits, $12.50; police braces, 25c.; Penman's underwear, 50c. a garment; prism binocular glasses, $25. Jacob Aaronson's new and second-hand store, 572 Johnson street, 6 doors below Government, Victoria, B. C. Phone 1747.

FOR SALE—Agreement of sale for $4,500, payable in 2, 3 and 4 years, at 7 per cent., on improved property. Apply H. V. B., Times. m23

FOR SALE OR EXCHANGE—Launch hull, 36x8, new, would exchange for real estate. For particulars apply Post Office Box 861. m29

WHY BE TORMENTED by the flies when you can get screen doors and windows made to order by Jones, Capital Carpentering and Jobbing Factory, 1003 Yates street. Phone L1828. j12

FOR SALE—Good black soil, $2 per load within ½ mile radius of City Hall. Apply J. Haggerty & Co., 638 Discovery street. m27

FOR SALE—One tyre bender, one metal tyreing plate, one tyre upsetter. Mellor, Herald street. m23

KEEP POSTED on the California oil fields. "The Driller," the most reliable and authentic publication of its kind, gives you all the "oil" news. Graphic illustrations. Articles by noted oil writers. Latest field notes. Send your address and get a six months' free subscription. A postal will bring "The Driller" to you. Address "The Driller," 108 W. Second St., Los Angeles, Calif. m27

FOR SALE—Motor boat and boat house, $400, if bought inside of four days. Box 421, Times. m23

PHONE L506 for all kinds of mill wood. Robertson & Dibb, general teaming and contracting. j20

SELLING OUT—Buggies and farm implements, at lowest cash prices. 733 Johnson street. B. C. Hardware Co., Limited. m16 tf

CABBAGE, cauliflower, Brussels sprout and broccoli plants for sale by the 100 or 1,000. Apply F. Street, Rockside, Lake Hill, Victoria. m25

FOR SALE—Coffee roaster, mill and motor, platform scales, electric fan, etc.; also small roaster, suitable for peanuts. Apply 1309 Douglas street. m25

FOR SALE—Several hundred calceolaria plants, 75c. per dozen. J. Bettles, Oak Bay P. O., Victoria. m23

FOR SALE—16 ft. launch. Apply W. Andrews, 1290 Gladstone avenue. m23

GET A SANITARY PORTABLE BATH APPARATUS—Can be used in any room without inconvenience; running water only touches the body; the effects of the bath most invigorating. Price only $7.50. Try one, you won't regret it; all goods guaranteed. Millar will tell you all about it. 574 Hillside Ave. 131 tf

### FOR SALE—HOUSES

FOR SALE—6 roomed cottage and one lot on Shakespeare street, near North Pembroke, $2,200. Apply 1809 Fernwood road. m25

REGINA AVE.—2 room cottage, $575; $150 cash. Investors' Securities Co., 1316 Douglas. m23

ESQUIMALT ROAD—10 room house, barn and stable, on double lot, facing 2 streets, $3,000; small cash payment, balance easy. Investors' Securities Co., 1316 Douglas. m23

A WELL PLANNED HOME, $300 below the market price, on a 60 ft. lot, cement sidewalks, handy to two cars. If you are interested address owner, Box 419, Times. No agents. m27

WHEN YOU WANT a nice new house on easy payments call and see us. Dunford & Son, contractors and builders, 233 Pemberton Block. m23

HOUSES, lots, fruit and chicken farms, acreage, fine farms on Salt Spring Island, good islands off North Saanich. Take V. & S. R. R. McKillican, Sidney. m27

EDMONTON ROAD—6 room, fully modern house, every convenience, only $2,650; $300 cash, balance easy. Investors' Securities Co., 1316 Douglas. m23

$350 CASH, balance to suit you, buys a comfortable 7 room house, the price is only $2,800. Dunford & Son, 233 Pemberton Block. m23

FOR SALE—Cheap, James Bay, modern seven roomed house, lot 60x120, owner leaving city. Apply 36 Simcoe. j9

WANTED—Owners to list houses for sale or rent with us. Shaw Real Estate, 302 Pemberton Block. Phone 1094. m19 tf

### LOST AND FOUND.

LOST—Lady's gold watch, vicinity of Beacon Hill park and Oak Bay. Return to Times Office. Reward. m25

LOST—Gold crescent brooch, set in pearls, between North Park street and Pandora street, via Quadra. Reward at Box 429, Times. m25

LOST—Gold watch and fob with M. M. O., this morning, between Spencer's and Blanchard, on View. Reward. Leave at Times Office. m25

### FOR SALE—POULTRY AND EGGS

WEST'S BROWN LEGHORNS and White Plymouth Rocks are prize winners and layers. Eggs, $1.50 per setting. J. West, Third street, off Richmond road, Sub. P. O. No. 1.

EGGS FOR HATCHING, from imported English strain of White Leghorns, trap-nested for heavy laying; also Black Minorcas and Barred Plymouth Rocks, $1 per setting, $6 per 100. Apply Scott & Peden. m14

### SITUATIONS WANTED—FEMALE.

YOUNG ENGLISH LADY requires teaching post, school or family. Apply Box 416, Times Office. m23

WANTED—Position by experienced lady stenographer. Address 870 Cordova street, Vancouver, B. C. m25

## BUSINESS DIRECTORY

ADVERTISEMENTS under this head 1 cent per word per insertion; 3 insertions, 2 cents per word; 4 cents per word per week; 50 cents per line per month. No advertisement for less than 10 cents.

### FOR SALE—ACREAGE

FOR SALE—160 acres, Galiano Island, 60 slashed, 10 cleared, good water, $2,400. For particulars, Max Enke, Galiano. j8

FOR SALE—7 acres of the finest strawberry land at Gordon Head; also 3 acres, with house, strawberries, etc.; this is a snap. Apply T. M. Jones, 1248 Fort St. Phone 1479. m9 tf

SAANICH—Acreage on car line and main road, all cultivated, close to school, church, etc., good water, $350 per acre, terms. McKillican, Sidney. m27

SAANICH—Water front acreage on Union Bay, Saanich Arm, Shoal Bay, Pleasant Point, on easy terms. McKillican, Sidney. m27

LIST YOUR PROPERTY with G. S. Leighton, 725 Fort street. Phone 2533. j2 tf

### HELP WANTED—FEMALE

WANTED—General servant for family of three. Apply before one o'clock, to Oliphant, corner Vancouver and Park Boulevard. m26

WANTED — Experienced stenographer. Apply P. O. Box 724, giving experience and references. m23

WANTED—Middle-aged woman for general house work, no washing. Call morning. 2080 Oak Bay avenue. m25

WANTED—At Victoria Steam Laundry, two girls for mangle room. m23

DRESSMAKERS WANTED at once, also improvers and apprentices. Apply to Miss McMillan, Spencer's store. m5 tf

WANTED—General servant. Apply to Mrs. D. McKenzie, corner Dominion road and Florence street. Phone M2413. a28 tf

WANTED—Good general servant. 1402 Stadacona avenue. a27 tf

### HELP WANTED—MALE

WANTED—Carpenters. Apply Parfitt Bros., 2303 Fernwood road. m25

BOY WANTED. Fawcett's Drug Store, Douglas street and King's road. m25

STRIPPER WANTED. Apply V. I. Cigar Factory. m25

WANTED—District manager for first-class Health and Accident Insurance Co., splendid inducements, special salary and liberal commission. Apply to J. L. McComb, Health and Accident Dept., Empire Life Insurance Co., 511 Winch Building, Vancouver, B. C. m29

WANTED—Boy, out of school. Apply 564 Yates street. m24

WANTED—A strong boy for carriage and blacksmithing. Apply Chafe & Jones, cor. Fort and Blanchard. m19 tf

WANTED—Apprentices to learn the steel shipbuilding trade. Apply to B. C. Marine Railways Co., Ltd., Esquimalt, B. C. m18 tf

### MISCELLANEOUS.

TO RENT—Office, corner Broad and Johnson, $12 month. Phone R2286. P. Mauser. m25

WANTED—Money to loan on first mortgages on city property. Apply Box A2706, Times. m23

I. JOHNSTON, stationery and billiard supplies, has removed to 1209 Langley street. m23

TO WHOM IT MAY CONCERN—Please take notice my property situated in Victoria and Shoal Bay for the time being is not for sale. E. S. Gunn, Berkeley, Cal. m23

CONTRACTORS, farmers, merchants and others, if you need help of any kind we can suit you. Upwards of 200 applicants on our books now. Phone 2704, or write Box 897, Post Office, city. Vancouver Island Labor Exchange. j19

TO RENT—Brick store on Douglas street, $30 a month. Box 376, Times. m25

ON AND AFTER JUNE 5th, shops will close at 10 p. m. Saturday nights. Barbers' Union, No. 372. j9

TIMBER AT COMOX—Nine million feet of good timber, ½ mile from E. & N. right of way, easy to log, price $4,500. Apply P. L. Anderton, Courtenay, B. C. j4

M. LEON J. EEKMAN, of Brussels, Belgium. French and German; individual lessons and classes. Temporary address, 1268 Walnut street. Phone 1205.

SHACKS or small cottages of any design erected at small cost. Philip Turner, Maywood P. O. m24

DOROTHY TEA ROOM, 1006 Broad, Pemberton Block. Breakfasts, light lunches, afternoon teas. m26

MISS WILSON, dressmaker, 2035 Oak Bay avenue. Phone 977. a14

CAPITAL CARPENTER AND JOBBING FACTORY—Alfred Jones, builder and contractor. Estimates given on houses, buildings, fence work, alterations, etc. 1003 Yates street. Office Phone L1828. Res., R1003.

### ROOMS AND BOARD

TO LET—Furnished rooms for gentlemen, board, bath, hot and cold water. 957 Mears street. j22

FOR GOOD BOARD AND ROOM at reasonable rates, apply 1341 Gladstone Ave. m29

TO LET—Large furnished front room. Apply 860 Johnson. j5

TO RENT—Two superior furnished rooms in private home, suitable for gents; no children. 957 North Park street. m25

COMFORTABLE BEDROOM, James Bay, three minutes from car and beach, breakfast if desired, terms moderate. Box 404, Times. m23

WE WILL PAY CASH for a lot in the vicinity of Cook street, south of Fort and north of Hilda. Paterson & Wise, 106 Pemberton Block. m27

TO LET—Two furnished front rooms for light housekeeping. Apply Mrs. Losie, 2000 Chaucer street, Oak Bay. j5

MOUNT EDWARDS, Vancouver street, modern apartment house, domestic help on premises, best residential neighborhood, no children. j14

PLEASANT PRIVATE ROOMS, furnished, good board, terms reasonable, 15 minutes from City Hall. Phone R2790, 2543 Quadra. j1

ROOM AND BOARD—Beautifully situated, near Gorge, terms moderate. Apply Griffett, 1237 Sunnyside Ave. Phone R1136. m28

FURNISHED ROOM TO LET, 2009 Cook street. Phone L2675. m26

TO RENT—Comfortably furnished rooms, with or without board, for respectable young men. 1043 Sutlej, off Vancouver. m25

WANTED—Two men to share room and board. 1043 Sutlej, off Vancouver. m25

ROOMS TO LET, furnished or unfurnished. Apply 4 San Juan. Phone R612.

HANDSOME FURNISHED ROOMS to let, with use of kitchen, quiet, pleasant house, with large garden, right on car line. Mrs. Walker, city limits, Esquimalt road. Phone M1627.

NEW HOTEL BRUNSWICK—Best location, no bar, strictly first-class, special winter rates, two entrances. Corner Douglas and Yates. Phone 317.

### REMOVAL NOTICE

J. W. BOLDEN, carpenter and jobber, moved to 1616 Cook street. Phone 1208.

THOMAS CATTERALL, builder and general contractor, has removed to 92' Fort street, above Quadra. Tel. 820.

## BUY THE TIMES

## MISCELLANEOUS

ADVERTISEMENTS under this head 1 cent per word per insertion; 3 insertions, 2 cents per word; 4 cents per word per week; 50 cents per line per month. No advertisement for less than 10 cents.

### FOR SALE—LOTS

FOR SALE—Choice business lot, about centre of Esquimalt, 75 ft. frontage on Esquimalt road car line, lane behind; ideal site for boarding house; new dry dock conveniently near; $2,750, terms to suit. Apply owner, Box 1060, Post Office. j16

TWO LOTS on Albany street, $800 each. Owner, J. E. McKenzie, 794 Hillside Ave. Phone 324. m27

SAANICH—Beautiful lots on Main street, overlooking sea, fine sandy beach, water laid on; $25 cash, balance 3 years, 6 per cent. McKillican, Sidney. Take V. & S. R. R. m27

4 NICE, HIGH LOTS, near Burnside, 50x150 each, price $750 each—cash $250, balance easy; 1 level lot, facing dry dock, a business location, 55x132, price $3,350; 4 nice lots on Shakespeare, good location to build small houses, price $450 each, on easy terms; corner lot on Fernwood road, one of the best locations in the city, an opportunity for the builders, size 60x132, price $1,450, easy terms; new 5 roomed cottage, thoroughly modern, just completed, desirable location; a real bargain, price $3,400, cash $500, balance as rent. Bell Development Co., Ltd., real estate and financial agents, 110 Pemberton Block. Phone 2891. m20 tf

WILL SACRIFICE for quick sale, choice lot on Scott street, high and dry, for $450. Apply Box 406, Times. m23

OWNER is willing to erect a building to suit tenant on the adjoining half lot next to Chisholm and Carruthers, on View street, above Cook. Apply P. O. Box 525. m23

A GOOD INVESTMENT—2 fine, level lots, each 50x120, corner property, Fairfield Estate, for the two only $1,850, on terms. W. J. Cox, 1218 Langley St. m25

JAMES BAY DISTRICT—Special, large lot, 60x135, close to Parliament Buildings, price $1,900, terms easy. This is a fine buy. Dalby & Lawson, 615 Fort St. m25

HOTEL SITE—Central and very highly elevated, overlooks city, 200 ft. frontage, will sell cheap, need the money, easy terms. Investigate this. It's good for hotel or apartment site and better still for an investment. Address Box 431, Times Office. m25

OAK BAY DISTRICT—6 lots, close to Willows car line, opposite Victoria lawn tennis courts, at $750 each, size of each 50x120, with back lane. Dalby & Lawson, 615 Fort street. m25

A CHEAP BUY—Good, high lot on the mile circle for $600; adjoining lots held at $800; this lot can be had for $50 cash and $15 a month. Dunford & Son, 233 Pemberton Block. m23

A REAL SNAP—A corner lot, close to Fernwood road, in Rockland Park, high situation, for $750. This is an excellent buy. Shaw Real Estate Co., 302 Pemberton Block. m25

A GOOD BUILDING LOT, facing south, on the mile circle, high, and a beautiful view, price only $700; terms, $100 cash and $15 a month. Dunford & Son, 233 Pemberton Block. m23

IMMEDIATE SALE—2 lots, David street, 1 lot, Hillside avenue, $3,900 the three. Apply Box 395, Times Office. m27

WANTED—Stop trifling with the sale of your Vancouver, South Vancouver, Point Grey, Victoria or Coquitlam vacant property. Decide selling price; send us full legal description. We guarantee results if price is right. Brown Bros., 412 Hastings street west, Vancouver, B. C. Phone 6178. m25

### HOUSEKEEPING ROOMS.

WANTED—Light housekeeping rooms, with gas, and close in, couple employed. Box 427, Times. m23

TO LET—Two housekeeping rooms. 1104 Yates street. m29

TO LET—Two nice, sunny, housekeeping rooms; no children. 318 Oswego St. m25

TO LET—Modern suite furnished rooms, gas stove and bath, hot and cold water. Carlton, 711 Pandora Ave. j1

HOUSEKEEPING, furnished rooms. Phone 1982, bath. Miss Grahame, 344 Michigan. m26

### SITUATIONS WANTED—Male.

BOOKKEEPER, with thorough knowledge of double entry, latest methods, wishes permanent position; good references. L. T., 838 Pandora. j18

BOOKKEEPER, thoroughly experienced, wishes situation, good typist and correspondent. Box 391, Times. m26

MAN AND WIFE, 31-33, English (no children), require position in any capacity, good gardener and trained nurse, good workers. 318 Royal avenue, New Westminster. m25

EXPERIENCED LUMBER BOOKKEEPER desires position, good local references, 10 years in B. C. Box 236, Times. m16

GOOD REAL ESTATE MAN desires position with firm on a salary and commission or salary basis. Box A2426, Times.

### WANTED—MISCELLANEOUS

WANTED—To rent, or purchase on terms, house, about seven rooms, third or half acre land. Particulars, P. O. Drawer 1584, city. m23

WANTED—Two thousand dollars at seven per cent. for three years; security, first mortgage on new house and lot in Victoria. Box 369, Times. m25

WANTED—4 more pianoforte pupils, lovely music roll or tutor presented free, by first-class lady teacher. Box 52, Times. j1

### NOTICE

Take Notice that application will be made at the next meeting of the Board of Licencing Commissioners for the City of Victoria, for a Transfer of Licence to sell Wines, Spirits, and Fermented Liquors by retail, on the premises known as 1404 Douglas Street, Victoria, from ourselves as Executors of the late William Harrison, to Robert Harrison, one of the executors of said deceased.

Dated this Tenth day of May, 1911.

ROBERT HARRISON,
HENRY CATHCART,
Executors of the will of the late William Harrison.

### LAND ACT.

DISTRICT OF COAST, RANGE III.

Take notice that Samuel G. Parker, of Bella Coola, occupation bookkeeper, intends to apply for permission to purchase the following described lands: Commencing at a post planted at the S. E. corner of B. C. D. Co.'s Lot 237, on the west side of South Bentinck Arm, thence west 80 chains, thence south 20 chains to timber lease 17506 and B. C. D. Co.'s Lot 149, thence east 80 chains more or less to the shore line of South Bentinck Arm, thence north 20 chains along the shore line to point of commencement, containing 160 acres more or less.

SAMUEL G. PARKER.
B. FILLIP JACOBSEN, Agent.
September 19th, 1910.


## Fine House Close In

SIX ROOMED MODERN DWELLING FOR SALE. OWNER LEAVING CITY

This residence was built a year ago. It is situated on the corner of Fisguard and Camosun streets. It has a large floored basement, two toilets, a large lawn. It is a block from new High School and two blocks from the old.

Price

$4800

For further particulars, telephone

H. F. PULLEN

Oak Bay Realty Office
2056 OAK BAY AVENUE
Phone F1605


### STREET LETTER BOXES

Letter-boxes will be found at the following points:

Washington.
Maywood.
Burnside.
Redding's (Victoria West).
Robinson's (Craigflower road)
Sub-office 5.
John and Bridge streets.
Hillside Ave. and Douglas street.
Douglas street and King's road.
King's road and Blanchard street.
Fernwood road and Gladstone Ave.
Caledonia Ave. and Chambers street.
Belcher street and Cadboro Bay road.
Richmond and Cadboro Bay roads.
Foul Bay and Cadboro Bay roads.
Foul Bay and Oak Bay roads.
Davie street and Oak Bay road.
Richmond and Oak Bay roads.
Rockland and Oak Bay avenues.
Oak Bay Junction.
Stanley and Oak Bay avenues.
Yates street and Fernwood road.
Belcher and Moss streets.
Moss street and Fairfield road.
Humboldt street, near the hospital.
Toronto and Young streets.
Niagara and Government streets.
Niagara and Menzies streets.
Niagara and Oswego streets.
Niagara and Montreal streets.
St. Lawrence and Montreal streets.
Ontario street and Dallas road.
Michigan and Montreal streets.
Michigan and Oswego streets.
Michigan and Menzies streets.
Quebec and Montreal streets.
Quebec and Oswego streets.
Quebec and Menzies streets.
C. P. R. Wharf.
McClure and Collinson streets.
Vancouver and Richardson streets.
Vancouver and Belcher streets.
Fort and Cook streets.
Cook street and Pandora Ave.
Vancouver and Yates streets.
Pandora Ave. and Quadra street.
Quadra and Pioneer streets.
Chatham and Government streets.
Store and Discovery streets.
Store and Johnson streets.
Bastion Square.
Old Post Office.
Government and Johnson streets.
Government and Fisguard streets.
City Hall.
King Edward hotel.
Douglas and Yates streets.
Dominion hotel.
Fort and Blanchard streets.
View and Broad streets.
Pemberton Block.
Fort and Government streets.

Newspaper boxes are situated as follows:

Maywood.
Robinson's (Craigflower road).
Douglas street and King's road.
Caledonia Ave. and Chambers street.
Oak Bay Junction.
Niagara and Menzies streets.
Fort and Cook streets.
Old Post Office.
City Hall.

Corporation of the District of North Saanich.

### COURT OF REVISION

The Court of Revision will sit in the Council Chamber, Sidney, on Thursday, 15th June, 1911 at 10 a. m., for the purpose of hearing complaints against the assessments as made by the Assessor and for revising and correcting the Assessment Roll.

Notice of any complaint, stating the ground of complaint must be given in writing to the Assessor at least ten days before the date of the annual sitting of the Court.

JAMES CRITCHLEY,
C. M. C.

### NOTICE TO CONTRACTORS


THE DIAMOND BRAND OF LIME, manufactured by the PACIFIC LIME CO., LTD., at the works on Texada Island, is now kept constantly in stock on the dock in Victoria, and can be delivered at short notice on any building job in the city at current prices. This Lime is guaranteed to lay more brick and make better plaster than any other Lime on the market. DIAMOND LIME, the British Columbia article, is being shipped in very large quantities to Seattle, Tacoma and Portland, and invading those markets against the tariff protected U. S. product. This fact speaks for the quality of DIAMOND BRAND LIME.

Victoria Agency, 1208 Douglas St. Tel. 2630.
Dock and Warehouse, Foot of Yates St. Tel. 2436.


## READ TIMES WANT ADS

# For the Picnic

PAPER DINNER SETS, LACE LEATHER TRAYS, PICNIC BASKETS, PICNIC PLATES, etc.

POTTED MEATS for sandwiches: Game, Ham, Chicken, Turkey, Anchovy Paste, Bloater Paste, Sardine Paste, Pate de Fois Gras, etc.

COLD COOKED MEATS, SALADS, MEAT PIES.

BREAD, CAKES OF ALL KINDS, FRUIT PIES, COOKIES, ETC.

PLAIN AND FANCY BISCUITS, an immense assortment.

PRESERVES: Midget Jars of Jam, Figs in Syrup, Preserved Figs, Dates, Prunes, etc.

FRESH FRUITS of all kinds: Oranges, Bananas, Grape Fruit, Apples, etc.

STORE CLOSED TO-MORROW.

**DIXI H. ROSS & CO.**

Independent Grocers 1317 Government St.

Tels. 50, 51, 52. Liquor Dept. Tel. 1590.



**Snaps in Farms**

CLOSE TO VICTORIA—Steamer 3 hours: 165 acres, Otter Point, 10 acres cleared, 50 fruit trees, 1,500 strawberries, fishing, shooting, 30 acres rich bottom land, 75 grazing land, 3 miles from C. N. railway station, Sooke; cash $2,000 will handle this; price $6,000, balance over 2 years.

100 ACRES, Happy Valley, 5 cleared, balance timbered, running stream, railway runs through land, new 6 room house, new barn and chicken house, wagon, team, 2 cows, chickens, etc., fronts on road; $500 handles this; price $6,500, balance over 3 years.

10 ACRES, lovely Colwood, 4 room house, 5 head stock, chickens, etc., shortly have electric light and water, close to P. O., church and school, only $350 cash required; price $2,400, balance over 3 years.

5 ACRES, same locality, 4 room cottage with attic, all land slashed and burnt, price $3,000, terms.

10 ACRES, William Head, price $1,500; cash $1,000.

**The Exchange Real Estate Co., Ltd.**

718 Fort Street Phone 1737



**Davies & Sons**

AUCTIONEERS

Temporary Premises

**The Skating Rink**

938 Fort Street

Their large stock of new and second-hand

**Furniture**

Stoves, Linoleums, Carpets, Cycles, and other goods, to be cleared—no reasonable offer refused.

We are open to receive any class of goods for sale.



**Maynard & Son**

Instructed we will sell at salesroom, 1314 Broad street

**Friday, 2 p.m.**

Well Kept and Desirable

**Household Furniture**

and in lot

Chickens, Horses Wagons, Etc.

Full Particulars Later.

MAYNARD & SON Auctioneers


SEALED TENDERS addressed to the undersigned and endorsed "Tender for Public Building, Cranbrook, B. C.," will be received until 4 p. m., on Monday, June 12, 1911, for the construction of a Public Building, Cranbrook, B. C.

Plans, specification and form of contract can be seen and forms of tender obtained at the offices of Mr. Wm. Henderson, Resident Architect, Victoria, B. C., at the post office, Cranbrook, and at this Department.

Persons tendering are notified that tenders will not be considered unless made on the printed forms supplied, and signed with their actual signatures, stating their occupations and places of residence. In the case of firms, the actual signature, the nature of the occupation and place of residence of each member of the firm must be given.

Each tender must be accompanied by an accepted cheque on a chartered bank, payable to the order of the Honorable the Minister of Public Works, equal to ten per cent. (10 p. c.) of the amount of the tender, which will be forfeited if the person tendering decline to enter into a contract when called upon to do so, or fail to complete the work contracted for. If the tender be not accepted the cheque will be returned.

The Department does not bind itself to accept the lowest or any tender.

By order,

R. C. DESROCHERS,
Secretary.

Department of Public Works,
Ottawa, May 13, 1911.

Newspapers will not be paid for this advertisement if they insert it without authority from the Department.

READ TIMES WANT ADS


**The London Second-Hand Exchange Co.**

We pay the highest cash price for cast-off clothing, such as ladies' and gents' boots and shoes, hats, all kinds of tools, guns and pistols. All kinds of books bought.

STERN & FLASH,

1601 Store Street. Telephone 1123.



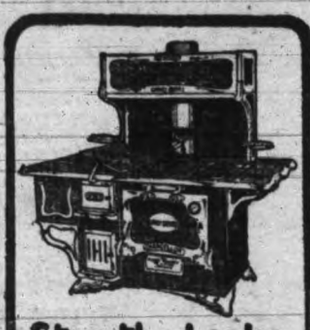

**Stop the Leaks in Your Coal Bill**

Use a **Gurney-Oxford** range and save 20 per cent. of your coal bill.

The "Chancellor" shown here is the finest steel range made by the well known **Gurney-Oxford** Company. There's **no better** to be had in the country. Made in more styles and sizes than any steel range on the market, with every late device for economy and convenience.

Material is the **best** to be had, inside and out. With or without reservoir on either end. Guard on ash door. Braced oven bottom. Drop door on warming closet. Divided oven flue, to insure even baking. Broiler top. Thermometer on oven door if desired. Made for coal or wood. **Besides** these special features—

**The OXFORD ECONOMIZER**

will keep your fire going at lowest possible cost for fuel. Will save at least 20 per cent. of the coal you now use and will take all cooking odors up the chimney.

You'll save money every day you use a Gurney-Oxford. And always get more satisfactory results from your cooking.

Let us demonstrate to you the "Economizer," and the other Gurney-Oxford points of superiority. See how perfect a good range can be. We will also show you other Gurney-Oxford stoves and ranges for every purpose and for any kind of fuel. On display on our floors all the time.

Get acquainted with the best known, best liked stoves and ranges in all Canada. And do it now—for the good of your pocketbook.

**DRAKE Hardware Company**

**1418 Douglas St.**

GURNEY-OXFORD



**PICNIC SEASON**

Is here and we append a few good suggestions. Fine things to have on hand, and priced right:

| | |
|---|---|
| POTTED MEATS OR FISH, per glass | 20c |
| LAMBS' TONGUES, glass | 45c |
| OX TONGUES, glass, $1.50, $1.25, 75c and | 50c |
| LUNCH TONGUES, tin, 50c and | 25c |
| DEVILLED HAM, tin, 50c and | 10c |
| JELLIED VEAL, tin, 35c and | 20c |
| SLICED OX TONGUE, lb | 60c |
| JELLIED SHEEPS' TONGUE, lb | 40c |
| BOILED HAM, lb | 40c |

Fresh Strawberries and Cream, Bananas, Oranges, Apples, Grape Fruit, Lemons, Cherries, Lettuce, Cucumbers, Asparagus, Green Onions, Radishes, etc.

STORE CLOSED ALL DAY TO-MORROW.

**THE WEST END GROCERY CO., LTD.**

1602 Government St. Tels. 28, 88 and 1761.


# HIGH SCHOOL PLANS SATISFY THE BOARD

## Architect Watkins Explains the Designs for What Will Be Fine Building

As was expected, the plans for the new Spring Ridge high school were accepted by the trustees last night with practically no alteration of the original drawings of Architect C. E. Watkins. Some valuable suggestions were received from the members of the present high school staff, to whose inspection the plans were submitted. It was decided to give the architect power to obtain expert advice in the matter of the installation of a heating plant.

Mrs. Jenkins offered the suggestion that vacuum cleaning in a building such as the new high school would not only be desirable but economical. The architect was given orders to look into this matter also.

Mr. Watkins supplied the board with the following detailed description of the proposed building:—

"The building is designed with four main floors, the basement or ground floor being on a level with the ground, with entrances for both boys and girls from the front of the building. This floor contains the boys', girls' and teachers' lunch rooms, kitchen, bicycle rooms, armory and store rooms, also dressing rooms, locker rooms, and lavatories in connection with the gymnasium and for outside sports.

"The portion of the building under the assembly hall is occupied by the gymnasium on this floor and is also carried down to the level of the heating chambers in the sub-basement. The gymnasium will be 70 feet by 85 feet, with a running track level with the main basement floor.

"The main floor of the building is reached by four stairways from the basement or directly from the outside by the main front entrance and an entrance on each side of the building. On this floor are located the principal's office and reception room on one side of the main entrance and on the opposite side are located the male and female teachers' rooms with cloak rooms and private lavatories.

"Ten class rooms, to accommodate 30 pupils each, and space is provided at either end of the corridors for individual lockers for the pupils' clothing.

"The entrance to the main floor of the assembly hall is immediately in front of the main entrance to the building. The hall will have a seating capacity on this floor of 516, and will be provided with a large stage and dressing rooms.

"Four stairways lead from the main floor to the second floor on which is located 12 class rooms similar in size to those on the main floor, also a large, well lighted library is located on this floor over the main entrance. Lavatories and lockers are arranged similar to the lower floor.

"Entrance to the balcony of the assembly hall is also from this floor, which will seat about 300.

"The third floor contains the chemical and physical laboratories, together with a lecture room in connection with each, also the necessary apparatus rooms, etc., freehand and mechanical drawing, commercial and typewriting rooms and five class rooms, together with lavatories and lockers similar to the other floors.

"The corridors throughout the building are wide, direct and well lighted and the four stairways to each floor are so distributed as to avoid any congestion.

"The construction of the building will be strictly fireproof throughout.

"The heating and ventilation is so designed that an ample supply of fresh, warm air will be provided for all of the pupils, also all of the class rooms are so arranged as to receive direct sunlight during at least a portion of the day.

"The heating plant will be located in a sub-basement, the heat being distributed to the various upright stacks through galvanized iron ducts which are to be located in a pipe tunnel, so as to avoid obstructing and disfiguring the main basement ceiling.

"The exterior of the building is designed in a simple but pleasing manner, the lower story being constructed of cut stone and the three upper storeys of pressed brick with cut stone trimmings. An effort has been made to so design the building as to present an attractive elevation to each of the four fronts."


**An All Around Household Remedy**

Duffy's Pure Malt Whiskey is used in Mr. Agor's home as the family medicine.

It should be in every medicine chest. It is good for everybody.

"I have used Duffy's Pure Malt Whiskey in my family for the last five years. It is certainly a wonderful remedy for colds, bowel trouble and nervousness. We take it as an all-around household remedy and feel sure it can't be beat."—John Agor, R. F. D. No. 3, Hammondsport, N. Y.

**Duffy's Pure Malt Whiskey**

has to its credit over fifty years of public service. It is the result of years of careful work and is an absolutely pure distillation of carefully malted grain. Overworked men, delicate women and sickly children will find in it the health and strength-giving parts that are so necessary to them. It is a wonderful remedy in the treatment and cure of all throat, lung and stomach troubles, and all wasting, weakening conditions, if taken as directed.

All liquor dealers, or direct, $1.50 large bottle. Medical booklet and doctor's advice sent free to any one who writes.

The Duffy Malt Whiskey Co., Rochester, N. Y.

Pither & Leiser, distributors, Victoria and Vancouver.



HOOSIER CABINET

HOOSIER CABINET

Dear Amy—

I've just bought me a new kitchen cabinet, and now it's just fun to get a dinner ready. I never knew what a convenience a kitchen cabinet was until I got mine.

If you haven't bought one yet, by all means do so at once. You'll save enough from things you would waste, in just a few months to pay for it, and it will save you hundreds of steps every day. I wouldn't take anything for mine.

Baby John in getting better.

Always your friend,

Lou.

P. S.—They have splendid kitchen cabinets where I got mine. I got it from Weiler Bros.

**Hoosiers Below the Sea**

YOU WILL BE PROUD OF A HOOSIER KITCHEN CABINET

Two hundred feet below the level of the sea in the little California village of El Centro, there are fifty-nine Hoosier Special Kitchen Cabinets.

Most of the houses in El Centro are mere tents, for the town is new. The country around is an utter desert, once the bottom of the Salton sea.

The hot winds of this parched waste of land test the best furniture in the world. Most furniture shrinks and falls to pieces there in the dry, harsh heat.

But the Hoosier Kitchen Cabinet stood the test, and this Summer fifty-nine of the intelligent pioneer housekeepers of El Centro put Hoosier Cabinets in their homes.

Such a Kitchen Cabinet is a safe investment for the changing temperature of your kitchen.

It saves thousands of steps and hours of time. It saves your supplies. Buy it now.

WHAT HOUR DO YOU WANT YOURS WE WILL DELIVER IT THIS EVENING

Nothing saves as much money in the kitchen as a Hoosier

**Look at the Price $40 Look at the Cabinets**

**IT'S THE BEST VALUE EVER**

**See These on Our Fourth Floor**

Hoosier Kitchen Cabinets are built to last. You'll find that out

The Hoosier Kitchen Cabinet gives you more for your money than any other cabinet. Notice how much MORE goes with the Hoosier with NO EXTRA CHARGE: Metal flour bin, with sliding glass panel and removable sifter; bin holds 55 pounds. Self-feeding metal sugar bin; when scoopful is taken out the same quantity drops down. Six crystal glass spice cans with aluminum lids. Crystal glass tea and coffee jars with aluminum lids. Hoosier patent "clock face" want list. Great aluminum sliding work table, larger and higher than a kitchen table. White wood cutting board for bread and meat. Metal bread and cake box. Plate racks, sliding shelf, big cupboard, large compartment for pots and pans, cutlery linen drawer, handy hooks, copper door fasteners and drawer pulls.

LIGHTNING FREEZER

**Make Your Own Ice Cream**

You'll find lots of use for a Lightning Ice Cream Freezer this summer. The weather is warm enough now to enjoy some good home made ice cream. Your friends will take it as a great treat and the Lightning will make it for you in a few minutes. These freezers are famous for easy and economical ice cream making. The Lightning helps you more than any other freezer. Time turning and strength, ice and salt saved by the wheel dasher and Automatic Twin Turners.

| | | |
|---|---|---|
| 2 Quart.....$2.25 | 3 Quart.....$3.25 | 4 Quart.....$4.00 |
| 6 Quart.....$5.00 | 8 Quart.....$6.50 | 10 Quart.....$8.50 |
| 14 Quart.....$11.00 | 20 Quart.....$20.00 | |

THE LARGEST FURNITURE STORE IN THE GREAT WEST

THE STORE WITH THE ONE PRICE

**WEILER BROS**

THE STORE WITH THE ONE PRICE


## The Advance Man

"The Barrier."

Of "The Barrier," which comes to the Victoria theatre on Wednesday evening, the Portland Oregonian says: "The play was rendered especially typical of ideal scenic environment of the heraldry of the Indians, the log-hewn homes and the typical vistas of the wild. In this story of the soldier's love for the girl; of the supposed barrier of alien blood as the daughter of a squaw-man, the heart-breaking barrier to the union, is most graphically told. And when it turns out that she is not the squawman's daughter, then every barrier fades away.

"In the case of 'The Barrier,' the rugged characters have literally leaped from between the covers of the book to confront the auditor as the living, breathing prototypes of the rugged figures so vividly portrayed by the author of this romance of the far north. Thus to this powerful narrative is added the realism of the central figures blending in plot and counterplot as the histrionic warp and woof of a perfect stage fabric. Surely Miss Barham was the original Necia, the nymph-like creature of the northern wilds, so desired by the proud Captain Burrell, whom Norval MacGregor essayed so cleverly and so convincingly. And who, pray, could have carried away this bereft child from the tragic scene of a suddenly orphaned home unless it be this lion-hearted Gale of the Mr. Chapman conception? Mr. Chapman played the role of the squawman with a fidelity that would bring warm praise from the author. Space forbids an extended writeup, but we must give tribute to Miss Meade's artistry in her characterization of Alluna, the faithful squaw; also to Mr. Layton, as Dan Stark, the panther-like, devil-may-care adventurer. He gave this difficult role a most excellent handling. Mr. Cleveland elicited warm praise for his sterling portraiture of the generous hearted Poleon Doret, whose first thought is for the welfare of others."

"The Yankee Girl."

It is always a pleasure to record the coming of a good theatrical attraction, for such assuredly is "The Yankee Girl," with the clever star Blanche Ring, who will be here very shortly as she is just concluding a two weeks' engagement in San Francisco, where theatregoers have taken her to their hearts, and given her a welcome accorded few stars.

Miss Ring has stock-in-trade in her personality to start with, but if any one thinks she trades on that they would be very much mistaken, as she is one of the most painstaking of stars, and gives her audiences full return for their expenditures, both in the quality of her own efforts and that of her company also, and there is no shirking where she is concerned.

It is not a very easy matter to roll off witticisms and sing songs without a grand opera voice, and keep people out in front not only interested and amused but enthused as well, but this is just what Miss Ring does, and, in fact, does more than that when she has almost her entire audience singing with her. How do you suppose she accomplishes this? Simply by her natural rollicking geniality and good humor and her cheery manner.

"The Yankee Girl" is musical comedy with lots of good music and laughter-provoking comedy, and with a lot of fine comedians to render it. Miss Ring will appear at the Victoria theatre on Monday, May 29.


**FLOUR! FLOUR! FLOUR!**

We have just received from Seattle a good bread and a good pastry brand of Flour. The quality and prices are right.

HOLLEY BREAD FLOUR, per sack.....$1.65

SILVER BELL PASTRY, per sack.....$1.60

SYLVESTER FEED COMPANY

709 Yates St. Telephone 413



**PETER McQUADE & SON**

Ship Chandlers. 1214 Wharf Street

Headquarters for Steamboat, Launch, Yacht, Mill, Mine, Logging and Fishermen's Supplies.

Paints, Oils and Varnishes.

We recommend Gilsonite Composition for your Roofs.

WHOLESALE AND RETAIL.